



Incident Action Plan



From 6/16/20 8:00 To 6/23/20 8:00 -

OPERATIONAL PERIOD

INCIDENT OBJECTIVES (ICS 202)

1. Incident Name Charles County COVID-19	2. Operational Period	Date From: 6/16/20 Date To: 6/23/20 Time From: 8:00 Time To: 8:00	
3. Objectives			
A. Maximize the safety and overall health and well-being, including mental health of the residents, county employees, and responders, throughout this incident. Minimize the effects resulting from this incident on all personnel.			
B. Conduct surveillance of COVID-19 cases in collaboration with the health department, hospital, physicians, and other health care providers.			
C. Maintain timely, accurate and uniform communications with residents, employees and first responders as well as partners in the tri-County and National Capital Region and the state of Maryland.			
D. Prepare for and handle the human reaction crisis contingencies in long terms.			
E. Prepare for long term order maintenance.			
F. Prepare for and sustain our communities' hierarchy of needs throughout this incident.			
G. Ensure all practical steps to "Slow the Spread" of transmission of COVID-19.			
H. Prepare for the New Normal.			
I. Conduct an After Action Analysis including all divisions and functions of the COVID-19 response.			
4. Operational Period Command Emphasis			
On EMS calls- one person in (minimum of gloves, and N95) investigate, if a PUI, STOP and gown up including eye protection. SO 2020-01, Section B-3.			
General Situational Awareness			
"Washing your hands and not touching our face are 2 keys to stopping the spread."			
5. Site Safety Plan Required? <input type="checkbox"/> Yes <input checked="" type="checkbox"/> No Approved Site Safety Plan(s) Located at:			
6. Attachments (check if attached)			
<input checked="" type="checkbox"/> ICS 203 <input type="checkbox"/> ICS 207 <input type="checkbox"/> ICS 204 <input checked="" type="checkbox"/> ICS 208 <input type="checkbox"/> ICS 205 <input type="checkbox"/> Map/Chart <input checked="" type="checkbox"/> ICS 205A <input type="checkbox"/> Weather <input type="checkbox"/> ICS 206 <input type="checkbox"/> Forecast/Tides/Currents	<input checked="" type="checkbox"/> <input type="checkbox"/> <input type="checkbox"/> <input type="checkbox"/>	ICS 214 _____ _____ _____ _____	
7. Prepared by: Name: <u>Joe Hoffmaster</u> Position/Title: <u>PSC</u> Signature: _____			
8. Approved by Incident Commander: Name: <u>Michelle Lilly</u> Signature: _____			
ICS 202	IAP Page <u>2</u>	Date/Time: _____ <u>June 19, 2020 @19:00</u>	

ORGANIZATION ASSIGNMENT LIST (ICS 203)

1. Incident Name Charles County COVID-19		2. Operational Period Date From: 6/16/20 Date to: 6/23/20 Time From: 8:00 Time to: 8:00																							
3. Incident Commander and Staff UC Dr. Howard Haft UC Michelle Lilly Deputy Melanie Gardiner Deputy Tony Rose Safety Officer John Filer Public Information Office Jennifer Harris Donna Fuqua Linda Warner Intell Officer Jason Stoddard		7. Operations Section Chief Deputy a. Branch I Public Health Branch Director Ranston Harvey Deputy Mary Lilly DSS Liaison Officer Tom Brown Robbie Jones Hospital Bill Grimes John Filer Nursing Homes Tiffany Brown Health Care Providers Melanie Gardiner Rehab Centers Eddie Kratzer Assisted Living Rosalinda Horton Funeral Services Catarina Patterson																							
4. Agency Representative <table border="1" style="width: 100%; border-collapse: collapse;"> <thead> <tr> <th style="width: 20%;">Agency</th> <th style="width: 80%;">Name</th> </tr> </thead> <tbody> <tr><td>Intell officer Deputy</td><td>Mike Meiser</td></tr> <tr><td>Lifestyles</td><td>Sandy Washington</td></tr> <tr><td>Public Schools</td><td>Mike Meiser</td></tr> <tr><td> </td><td> </td></tr> <tr><td> </td><td> </td></tr> <tr><td> </td><td> </td></tr> <tr><td> </td><td> </td></tr> <tr><td> </td><td> </td></tr> <tr><td> </td><td> </td></tr> <tr><td> </td><td> </td></tr> </tbody> </table>		Agency	Name	Intell officer Deputy	Mike Meiser	Lifestyles	Sandy Washington	Public Schools	Mike Meiser															b. Branch II Public Safety Branch Director Mark Kaufmann Jr. Deputy Scott Herbert DES EMS Steve Finch Vol EMS Andrew Spalding Mitchell Lewis Vol Fire Scott Herbert Logistics	
Agency	Name																								
Intell officer Deputy	Mike Meiser																								
Lifestyles	Sandy Washington																								
Public Schools	Mike Meiser																								
5. Planning Section Chief Joe Hoffmaster Deputy Bill Smith Resource Unit Situation Unit Jen Adams Documentation Unit Bill Smith Demobilization Unit Human Resources		c. Branch III Law Enforcement Branch Director, CCSO Chris Schmidt Deputy, CCSO Cari Baker La Plata Police Chris Becker MD State Police Thomas Quade DNR Catherine Meddelin MdTA Brian Lawrence																							
Technical Specialists (name / specialty) 		d. Branch IV Infrastructure Branch Director Deputy SMECO Jennifer Raley Grocery Propane Natural Gas																							
6. Logistics Section Chief Nick Ellis Deputy Support Branch Donations Ed Tucker Supply Unit Facilities Unit Nick Ellis Ground Support Unit		10. Finance Section Chief Jennifer Adams Deputy Time Unit Procurement Unit Comp/Claims Unit Cost Unit																							
Service Branch Service Branch Dir. Communications Unit Jeffrey Clements Medical Unit Security Unit Food Unit																									
9. Prepared by: Name: Joe Hoffmaster		Position/Title: PSC Signature																							
ICS 203	IAP Page 3	Date/Time: June 19, 2020 @ 19:00																							

ORGANIZATION ASSIGNMENT LIST (ICS 203)									
1. Incident Name				2. Operational Period					
Charles County COVID-19				Date From: 6/16/20		Date to: 6/23/20			
				Time From: 8:00		Time to: 8:00			
3. Incident Commander and Staff				7. Operations Section					
UC		Dr. Howard Haft		Chief					
UC		Michelle Lilly		Deputy					
Deputy		Melanie Gardiner							
Deputy		Tony Rose							
Safety Officer		John Filer		a. Branch V		Governance			
Public Information Office		Jennifer Harris Donna Fuqua Linda Warner							
Intell Officer		Jason Stoddard							
4. Agency Representative				Charles County Govern.		Michele Lilly			
Agency		Name		Town of LaPlata		Chris Becker			
Intell officer Deputy		Mike Meiser		Town of Indian Head		Ryan Hicks			
Lifestyles		Sandy Washington							
CC Public Schools		Michael Meiser							
				b. Branch VI		Business			
				Branch Director		Darre'll Brown			
				Deputy		Marcia Keeth			
				Economic Development		Darre'll Brown			
				Chamber of Commerce		Bonnie Grady			
5. Planning Section				c. Group		Peer Support			
Chief		Joe Hoffmaster		Group Supervisor		Courtney Shannon			
Deputy		Bill Smith		Deputy		Pam Gantt			
Resource Unit						Debbie Gianinni			
Situation Unit		Jen Adams							
Documentation Unit		Bill Smith							
Demobilization Unit									
Human Resources									
Technical Specialists		(name / specialty)		d. Branch VIII					
				Branch Director					
				Deputy					
6. Logistics Section									
Chief		Nick Ellis							
Deputy				e. Branch IX					
Support Branch									
Donations		Ed Tucker							
Supply Unit									
Facilities Unit		Nick Ellis		10. Finance Section					
Ground Support Unit				Chief		Jen Adams			
Service Branch				Deputy					
Service Branch Dir.				Time Unit					
Communications Unit		Jeffrey Clements		Procurement Unit					
Medical Unit				Comp/Claims Unit					
Security Unit				Cost Unit					
Food Unit									
9. Prepared by: Name: __Joe Hoffmaster__ Position/Title: __PSC__ Signature_____									
ICS 203		IAP Page __4__		Date/Time: _____		June 19, 2020 @19:00			

COMMUNICATIONS LIST (ICS 205A)

1. Incident Name Charles County COVID-19		2. Operational Period:		Date From: 6/16/20	Date to: 6/23/2020
				Time From: 8:00	Time to: 8:00
3. Basic Local Communications Information:					
Name - Last	Name-First	Representing	Email	Phone	
Adams	Jennifer	DES FSC	AdamsJen@Charlescountymd.gov		
Baker	Cari	CCSO	bakerce@ccso.us		
Becker	Chris	La Plata Police	cbecker@townoflaplata.org		
Brown	Darrell	Business Director Econ Dev	Brownd@charlescountymd.gov		
Cress	Lauri	Charles Regional Medical Center	lauri.cress@umm.edu		
Ellis	Nick	DES- Logistics	DESLogistics@charlescountymd.gov		
Filer	John	DES- Liaison	FilerJ@charlescountymd.gov		
Finch	Stephen	DES	FinchS@charlescountymd.gov		
Fuqua	Donna	PIO	Fuquad@CharlesCountyMD.gov		
Harris	Jennifer	PIO	HarrisJ@CharlesCountyMD.gov		
Hoffmaster	Joe	Planning Section	DESPlanning@charlescountymd.gov		
Kaufmann	Mark Jr	PS Branch Dir. Vol Fire Chief	markeng1trk@hotmail.com		
Konschak	Matt	NSWC IHD	matthew.konschak@navy.mil		
Lilly	Michelle	CCDES Director, Unified Command	LillyM@charlescountymd.gov		
Lilly	Mary	C C Dept. of Health	Mary.Lilly@maryland.gov		
Lowry	Susan	MDH	suzan.lowry@maryland.gov		
Mills	D.J.	Vol Fire- Special Operations Chief	djm31_9@hotmail.com		
O'Malley Simpson	Katie	CCBOE PIO	Komalley@ccboe.com		
Proctor	Destiny	DES	proctord@charlescountymd.gov		
Quade	Thomas	MSP	Thomas.Quade@maryland.gov		
Rose	Tony	DES Deputy Director, Unified	RoseT@charlescountymd.gov		
Russell	Cindy	DSS	cindy.russell@maryland.gov		
Schmidt	Louis Chris III	CCSO	schmidtlo@ccso.us		
Seaman	Kevin	CCEMS	seamank@chairescountymd.gov		
Smith	Bill	CCVFA/CCAEMS	Smithb@ccvfireems.org		
Spalding	Andrew	Volunteer EMS Chief	chiefems@ccvfireems.org		
6. Prepared by: Name: _____ Joe Hoffmaster _____ Title: _____ PSC _____ Signature _____					
ICS 205A	IAP Page <u>5</u>	Date/Time: _____ June 19, 2020 @19:00 _____			

COMMUNICATIONS LIST (ICS 205A)

1. Incident Name		2. Operational Period:		Date From:	6/16/20	Date to:	6/23/2020
Charles County COVID-19				Time From:	8:00	Time to:	8:00
3. Basic Local Communications Information:							
Name - Last	Name-First	Representing	Email	Phone			
Stoddard	Jason	Intell	jestoddard@ccboe.com				
Ranston	Harvey	CCDOH	Ranston.harvey@maryland.gov				
Laschatt	Lisa	CCDOH	lisa.laschatt@maryland.gov				
Meiser	Michael	CCPS	mlmeiser@ccboe.com				
EOC- CC		CCEOC	DESEOC@charlescountymd.gov				
Cherry	Lori	LOGS- Deputy	CherryL@charlescountymd.gov				
Herbert	Scott	PS LOGS	sherbert@hvfdeems.org				
Haft	Howard	CCDH	Howard.haft@maryland.gov				
Raley	Jennifer	SMECO	Jennifer.Raley@SMECO.Coop				
Farr	Courtney	SMECO	Courtney.Farr@SMECO.Coop				
Law	Natasha	SMECO	Natsha.Law@SMECO.Coop				
Teleconference #			1-872-240-3212				
Tucker	Ed	Donations	DESDonations@Charlescountymd.gov Etucker@Charlescountymd.gov				
Barnes	Raena	DH-Liaison	raena.barnes@maryland.gov				
Wolf	Theresa	PH-DSS	Therese.Wolf@maryland.gov				
Higgins	David	Safety Officer- Assistant	HigginsD@chalrescountymd.gov				
Jones	Robbie	HD-Liaison	JonesRob@Charlescountymd.gov				
Hicks	Ryan	Indian Head	ryan@townofindianhead.org				
Lewis	Mitchell	Volunteer EMS Chief, Assistant	mlewis@WaldorfVFD.com				
Mott	Robert (Bob)	VEIP Manager Document Facil.	capt302a@gmail.com				
Rands	Ray	VEIP Manager	raymond.rands@maryland.gov				
Edge	Bill	CCSO-Safety					
Peer	Support	Peer Support Team	DESPeersupport@charlescountymd.gov				
Courtney	Shannon	Peer Support Team Leader	Shannonc@charlescountymd.gov				

SAFETY MESSAGE/PLAN (ICS 208)

1. Incident Name Charles County COVID-19	2. Operational Period	Date From: 6/16/20 Time From: 8:00	Date To: 6/23/20 Time To: 8:00
3. Safety Message/Expanded Safety Message, Safety Plan, Site Safety Plan:			
"Washing your hands and not touching our face are 2 keys to stopping the spread."			
1. Total identified PUI's transported as of 6/5: 1012 Total # of patients testing positive : 153			
2. PPE stockpiles remain stable with an estimated supply range of 10+ days based on current call volumes.			
3. Special Order 2020-01 Version 4.1 has been updated to include new travel guidance from MIEMSS as well as out of County decon best practices.			
4. PPE is for EVREYONE. Share, we have plenty.			
5. Speical Order 2020-03 Version 2.1 was updated on 05-06-20-2020. New guidelines added on employee return to work procedures.			
6. Personnel who report having a fever, sore throat, cough or other respiratory related symptoms should stay at home and self-isolate until they are symptom free for a period of 72 hours.			
7. Instructional video for self decon of apparatus is located at the link below.			
https://youtu.be/QYMLHwkQNVY			
Site Safety Plan(s) Located At: <input type="checkbox"/> Yes <input checked="" type="checkbox"/> No			
5. Prepared by: Name: <u>John Filer</u> Title: <u>Safety Officer</u> Signature: _____			
ICS 208	IAP Page <u>7</u>	Date/Time: <u>June 19, 2020 @ 19:00</u>	

ACTIVITY LOG (ICS 214)

1. Incident Name Charles County COVID-19		2. Operational Period		Date From 6/16/2020	Date To: 6/23/2020
				Time From: 8:00	Time To: 8:00
3. Name:		4. ICS Position		5. Home Agency (and Unit):	
6. Resources Assigned					
Name		ICS Position		Home Agency (and Unit)	
7. Activity Log					
Date/Time		Notable Activities			
8. Prepared by: Name: _____ Position/Title: _____ Signature: _____					
ICS 214, Page 1		Date/Time: _____			

ACTIVITY LOG (ICS 214)

[illegible]



Safety Officer's Report Charles County EOC

06-19-20

John Filer
Chief of EMS and SOD
Charles County Department of
Emergency Services

Today's Safety Message: "Washing your hands and not touching your face are 2 keys to stopping the spread."

Total number of PUI's transported to date: 1012

Total number of patients transported by EMS testing + for COVID: 153

Total number of first responders on self-isolation: 0

Total number of first responders on quarantine: 1

Total number of first responders + for COVID-19: 10

Total number of first responders out for COVID related mental health: 0

Total number of fire stations sanitized: 6

Daily Estimated PPE Burn Rate: 24 sets/day



10425 Audie Lane
La Plata, MD 20646



301-399-1143



DESsafety@charlescountymd.gov



www.charlescountymd.gov



Charles County DES - All Incidents



Charles County - Coronavirus PUI nCoV (CAD)



(DRAFT) Charles County EMS - HTSD



Charles County EMS - Low ALS Resource

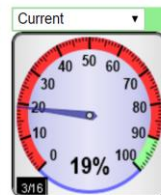

Charles County EMS - Hospital Drop Time (30 Min)

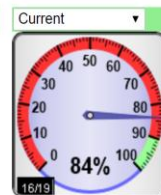

Charles County EMS - EMTALA

ePCR - Y

Count of Incident Number

PUI Incidents 03-13-20 thru 06-19-20 @ 1202

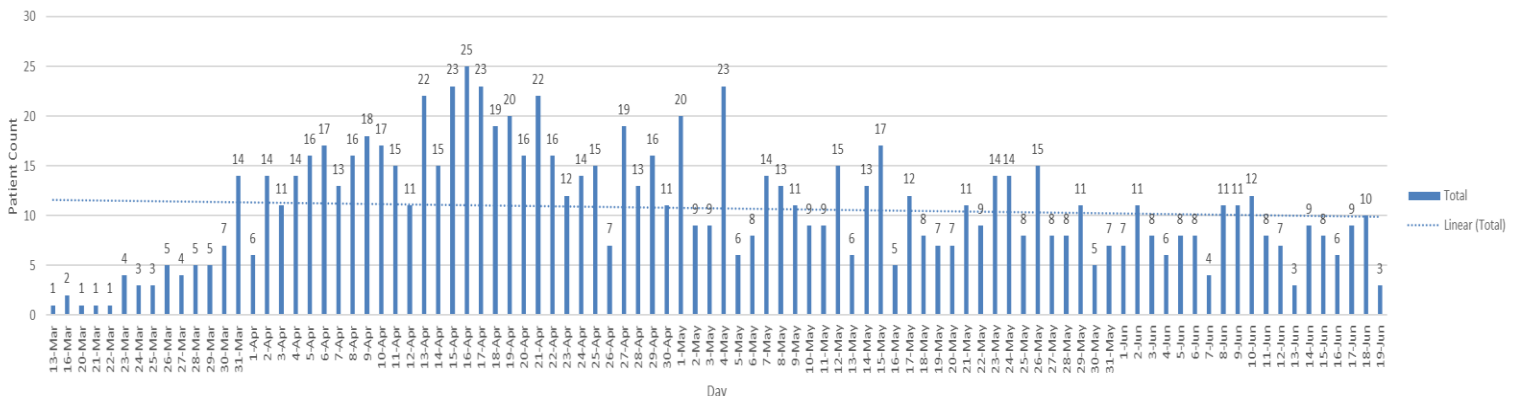

Sent to Queue

Count of Patient Name

YTD COVID+ Patients Transported by EMS

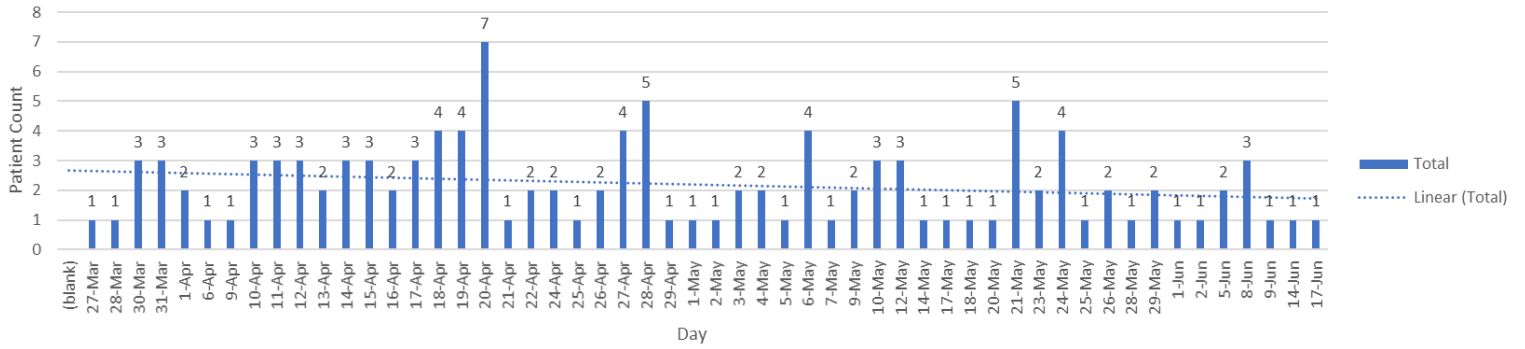

Date of EMS Transport

Count of Incident Reported

Compare To: One Year

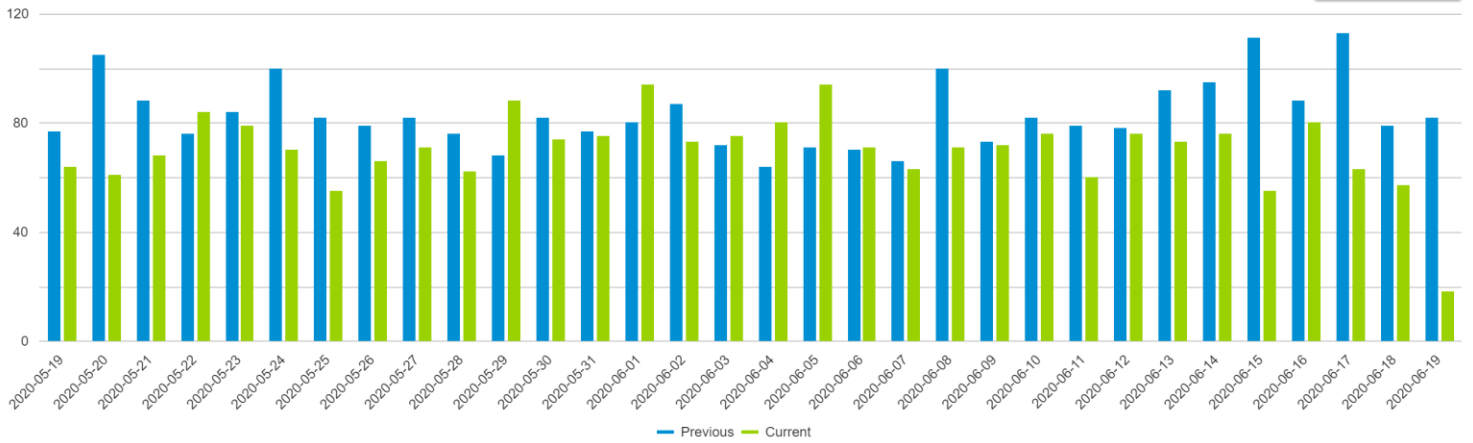

Soap vs Hand Sanitizer?

64%

of Americans
correctly believe their
hands are less germy
after washing with
SOAP AND WATER
vs. using hand
sanitizer.

*A fact that's
supported by
the Centers for
Disease Control
and Prevention*



2020 BRADLEY CORPORATION HEALTHY HAND WASHING SURVEY
ALL INFORMATION UNDER COPYRIGHT OF BRADLEY CORPORATION





COVID-19 Guidance for Maryland Strong: Roadmap to Recovery

**Maryland Department of Health
Charles County Health Department**

18 June, 2020

Housekeeping

- ❖ Presenter- Howard Haft, MD
Maryland Department of Health
Charles County Health Department
- ❖ Questions in chat box- answered at the end, please be succinct
- ❖ Resources links in the appendix
- ❖ Presentation will be emailed to all registered participants, recording will be posted

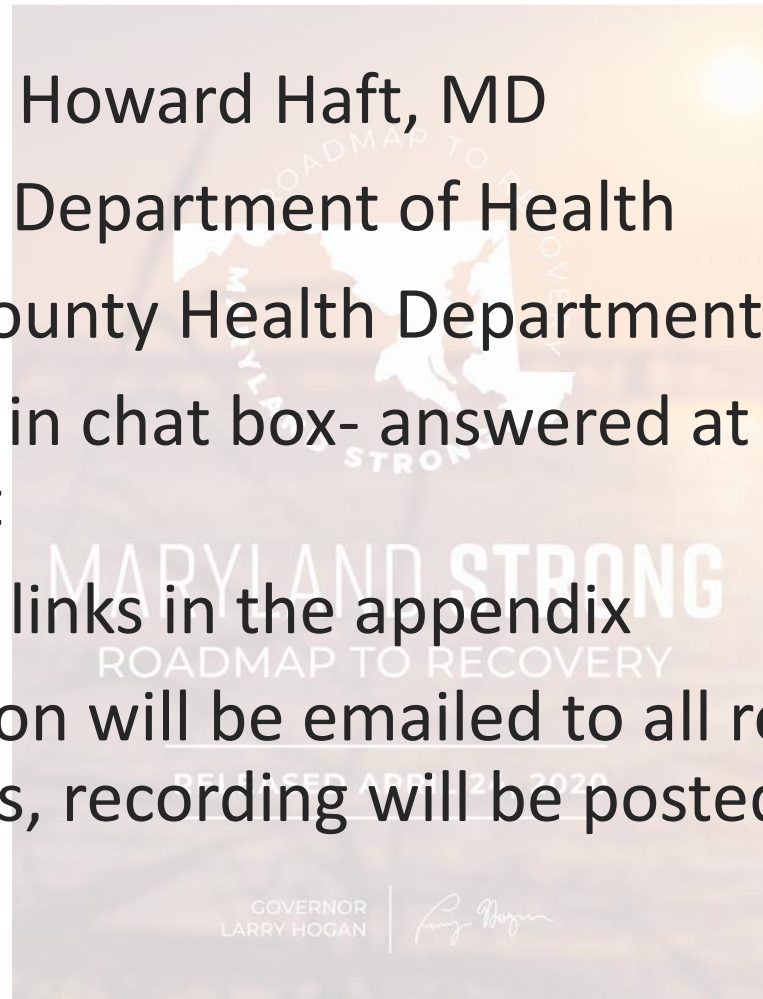

Business and COVID-19- Agenda

- ❖ Covid data in the State and Charles County
- ❖ Operating a business safely- Best Practices
- ❖ Maryland Strong: Roadmap to Recovery
 - Data on Covid-19
 - Staying Safe
 - Harm Reduction- Vulnerable populations
- ❖ Phase 2 Recovery
 - Restaurants
 - Fitness Centers
 - Sports Venues
- ❖ Closing comments
- ❖ Questions
- ❖ Resources- links



Morbidity and Mortality Update

	New Cases (6/7)	Cumulative Cases	Cumulative Hospitalized	Cumulative Deaths
United States		2,132,321 (6/17)		116,862 (6/7)
Maryland	260	63,229	15.0%	2866

	20-29	30-39	40-49	50-59	60-69	70-79	80+
% of cases	14.07	18.66	17.98	16.03	11.61	7.4	6.97
Case rate (per 100,000)	1019.19	1333.34	1354.28	1080.56	1000.12	1133.57	1869.21
% of cases hospitalized	5.92	8.67	12.08	20.06	29	39.58	31.21
Rate hospitalized (per 100,000)	60.29	115.59	163.55	216.8	290.07	448.66	583.3

COVID-19 Daily Report - Maryland Department of Health

Data reported as of 6/17/2020

62,969

confirmed cases

15,594

tests reported 6/16

526,882

cumulative tests

2,866

confirmed deaths

+560

cases reported on 6/16*

4.46%

daily positivity reported 6/16

5.81%

7-day avg. positivity** reported 6/16

+15

deaths reported on 6/16

7-Day Avg. Percent Positive Testing** and Total Testing Volume

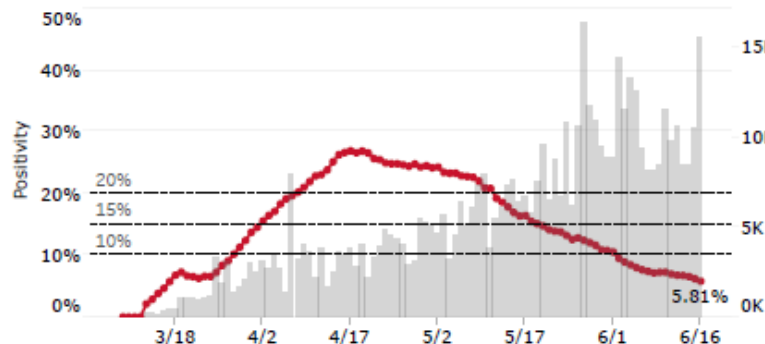

Statewide Acute/ICU Beds Occupied by COVID Patients

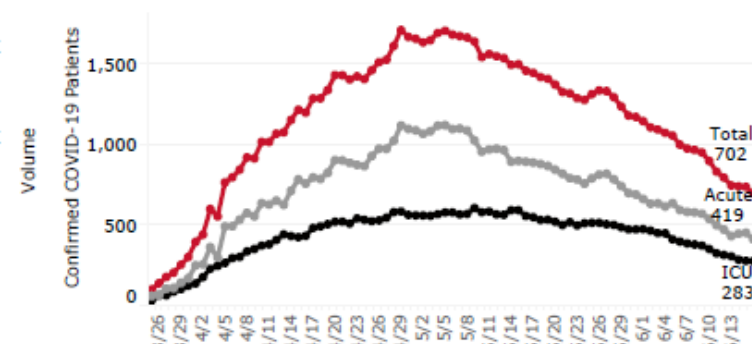

Cases and Rates by County of Residence

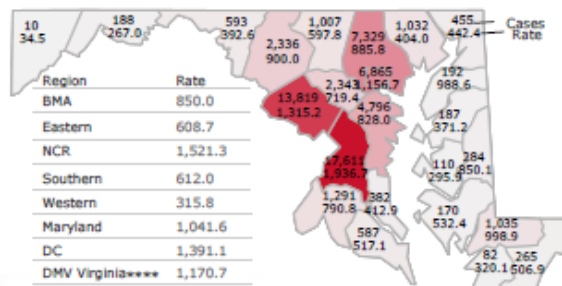

Daily Cases

by Specimen Collection Date

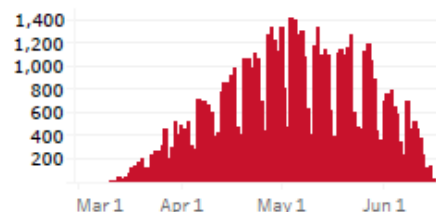

Daily Deaths

PROBABLE CONFIRMED

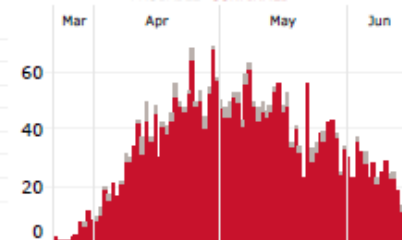

All case-related counts on this dashboard are of individual people infected with COVID-19.
Report date: the day a case was reported to the Maryland Department of Health.
Specimen date: the day the initial lab specimen was collected.
BMA: Baltimore Metro Area; NCR: National Capital Region; DMV: DC, Maryland, and Virginia Area
Rates calculated using total confirmed cases and 2019 population estimates. Rates do not include recovered cases. Rates are calculated as cases per 100,000 population, 2019 Maryland Population estimates from the Maryland Department of Planning, March 2020.
*Daily case increase uses report date.
**Positivity calculated using a 7-day rolling average
***DMV Virginia includes Alexandria, Arlington, Fairfax, Fairfax City, Falls Church, Loudoun, Manassas, Manassas City, and Prince William.



Hospital Capacity and Usage

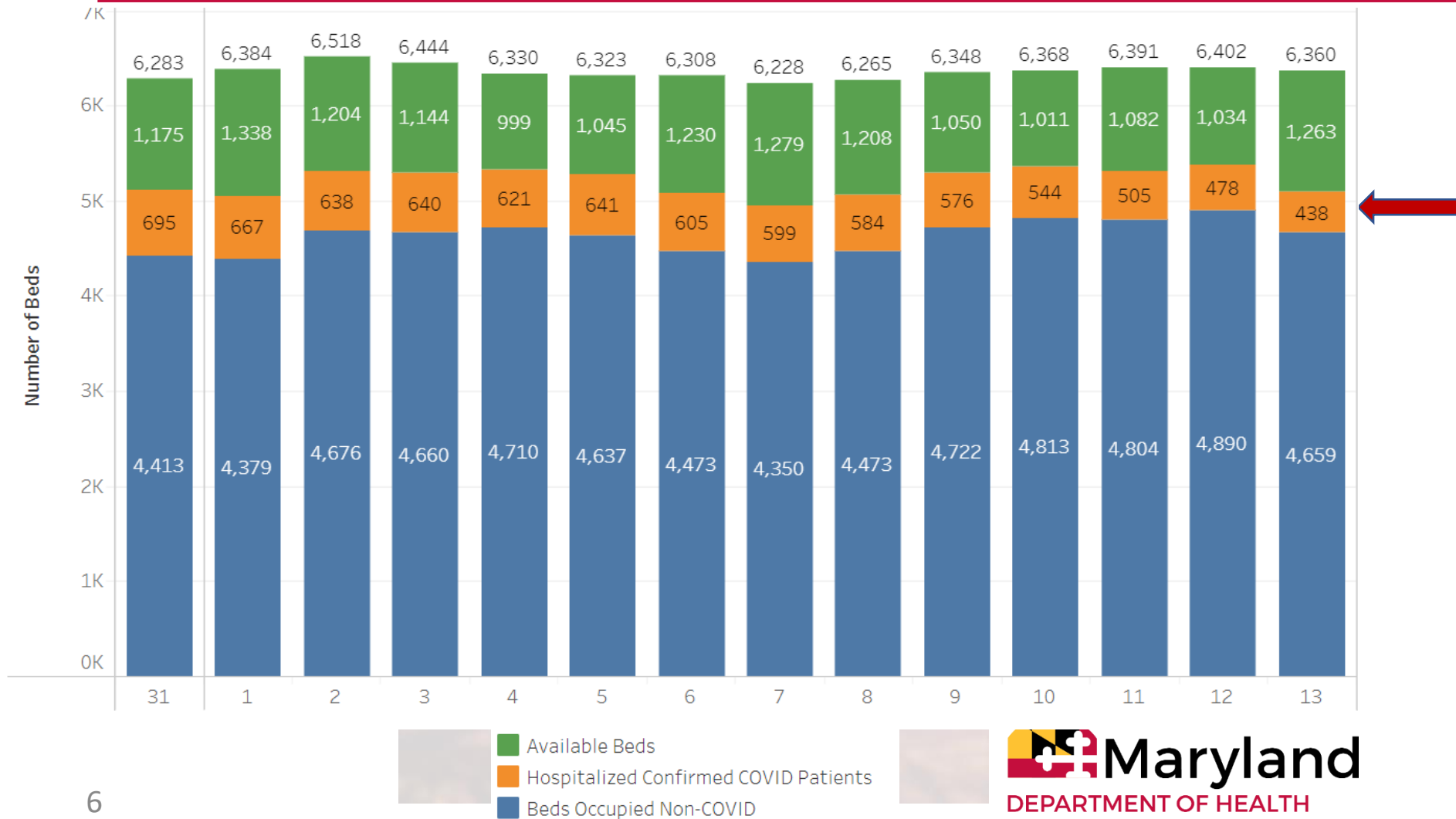

Highlighting Disparity in COVID Impact

Race and Ethnicity

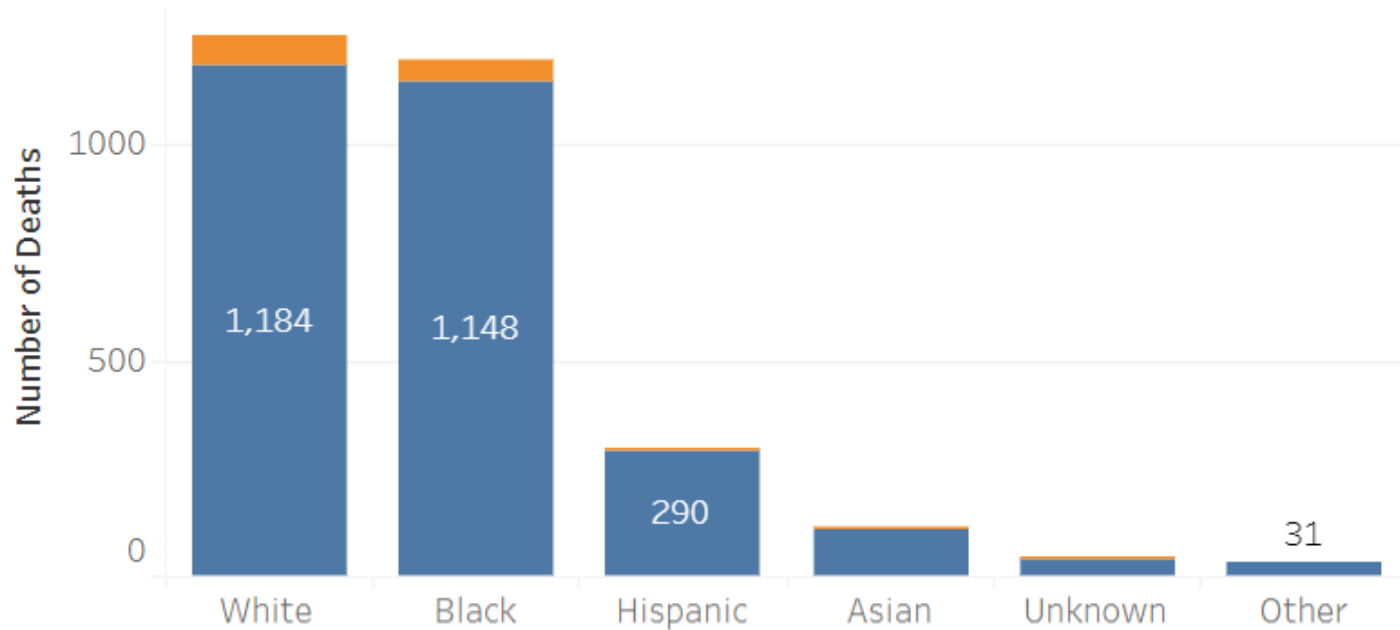

Death Data
available through
6/13/2020

GOVERNOR
LARRY HOGAN

New COVID Positives & Deaths per Week

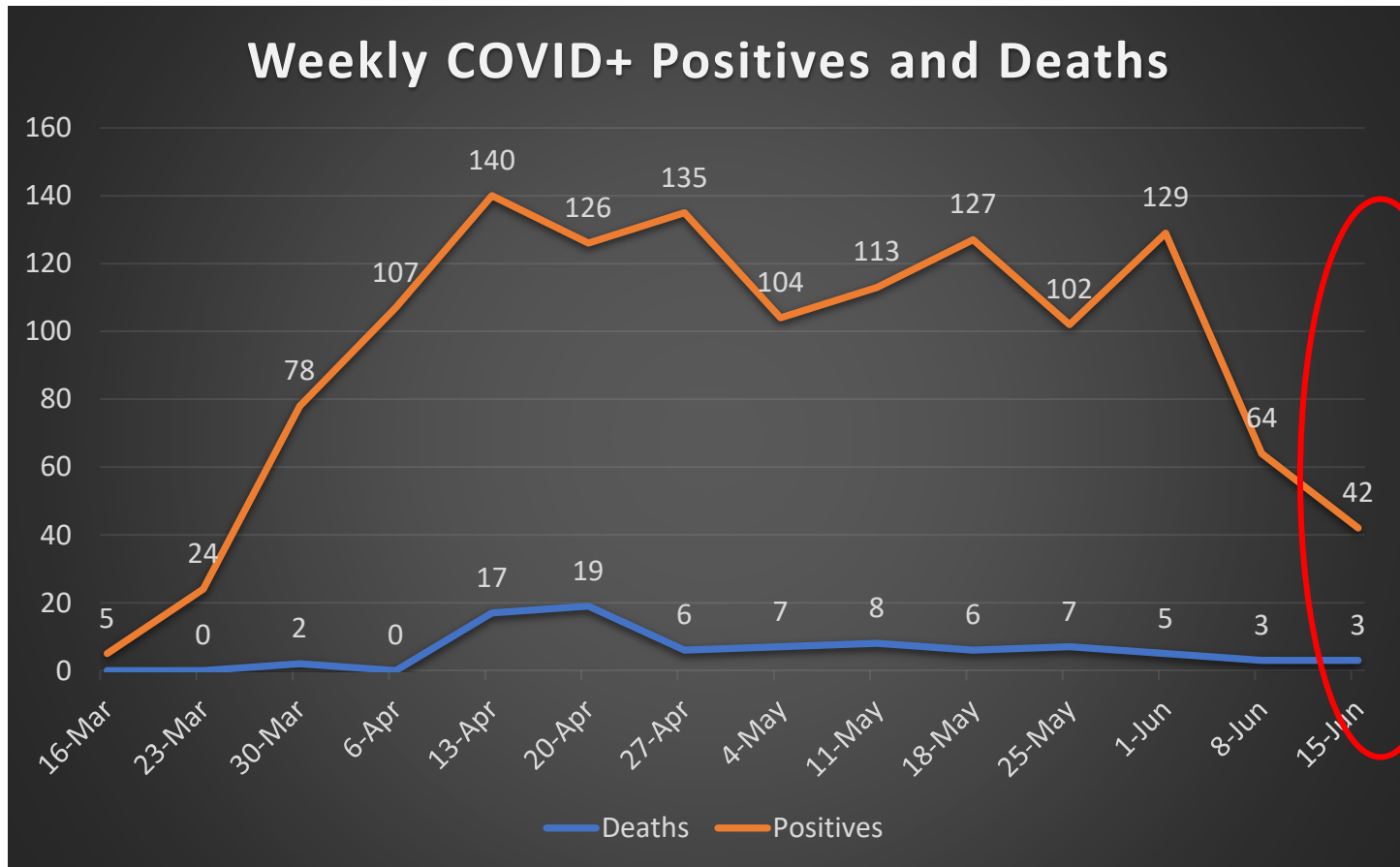

Represents 5
days of data,
all other
points
represent 7
days

Comparison of New COVID Positives, Negatives & Deaths per Week

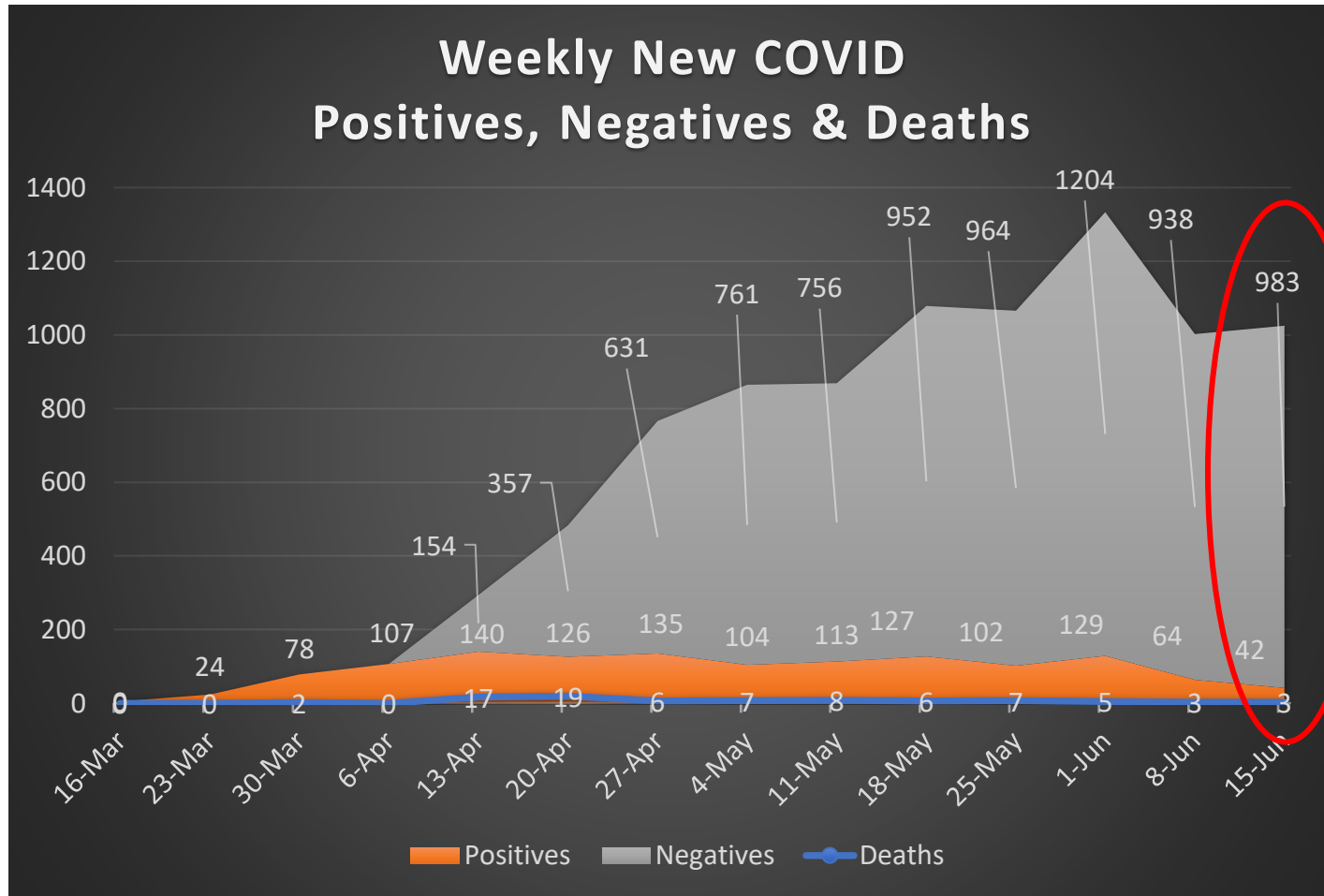

Represents 5
days of data,
all other
points
represent 7
days

COVID-19 Hospitalizations

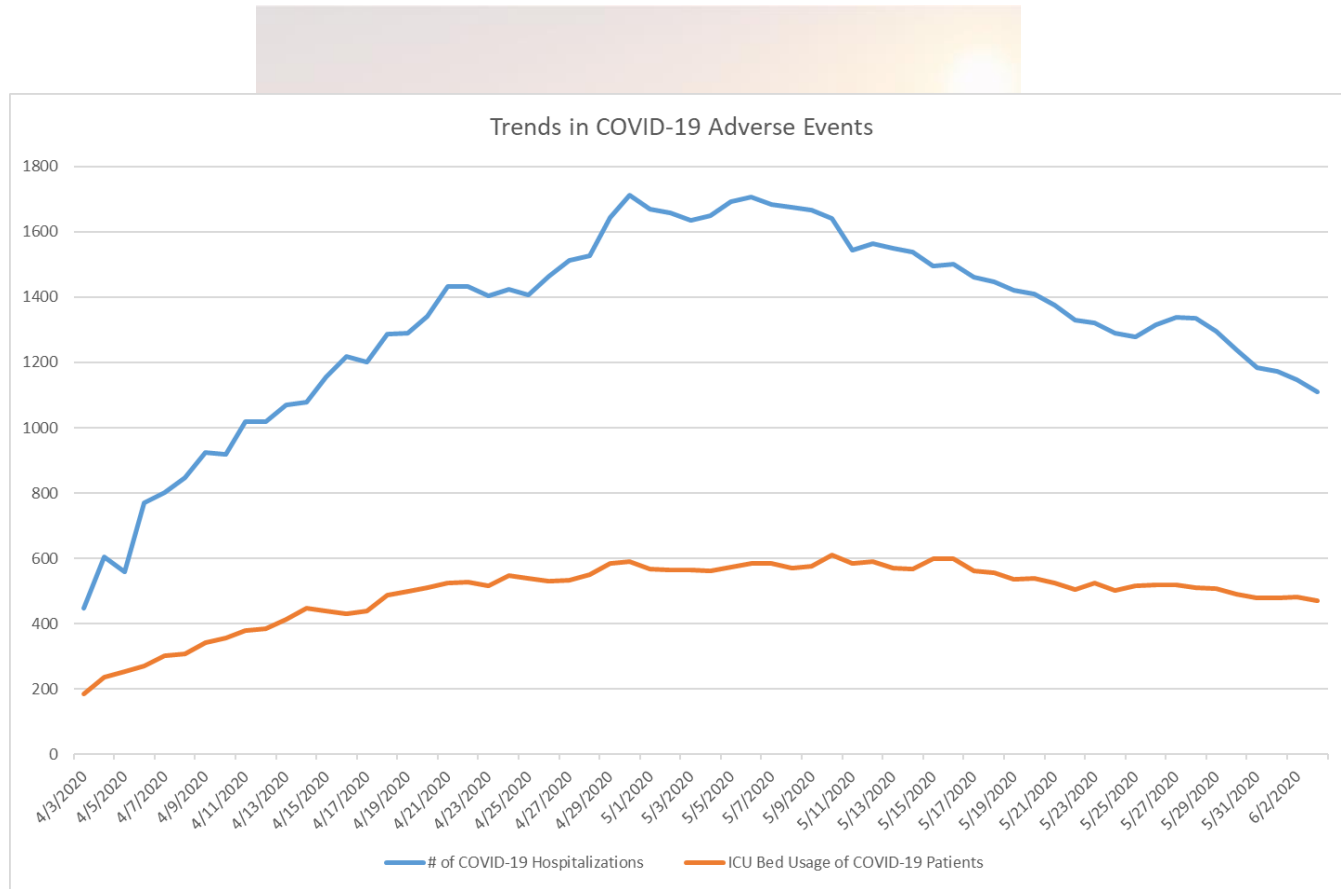

GOVERNOR
LARRY HOGAN

CRMC COVID Admitted & ICU Patients

- Hospital census information helps to also paint a picture of the infection in the community.

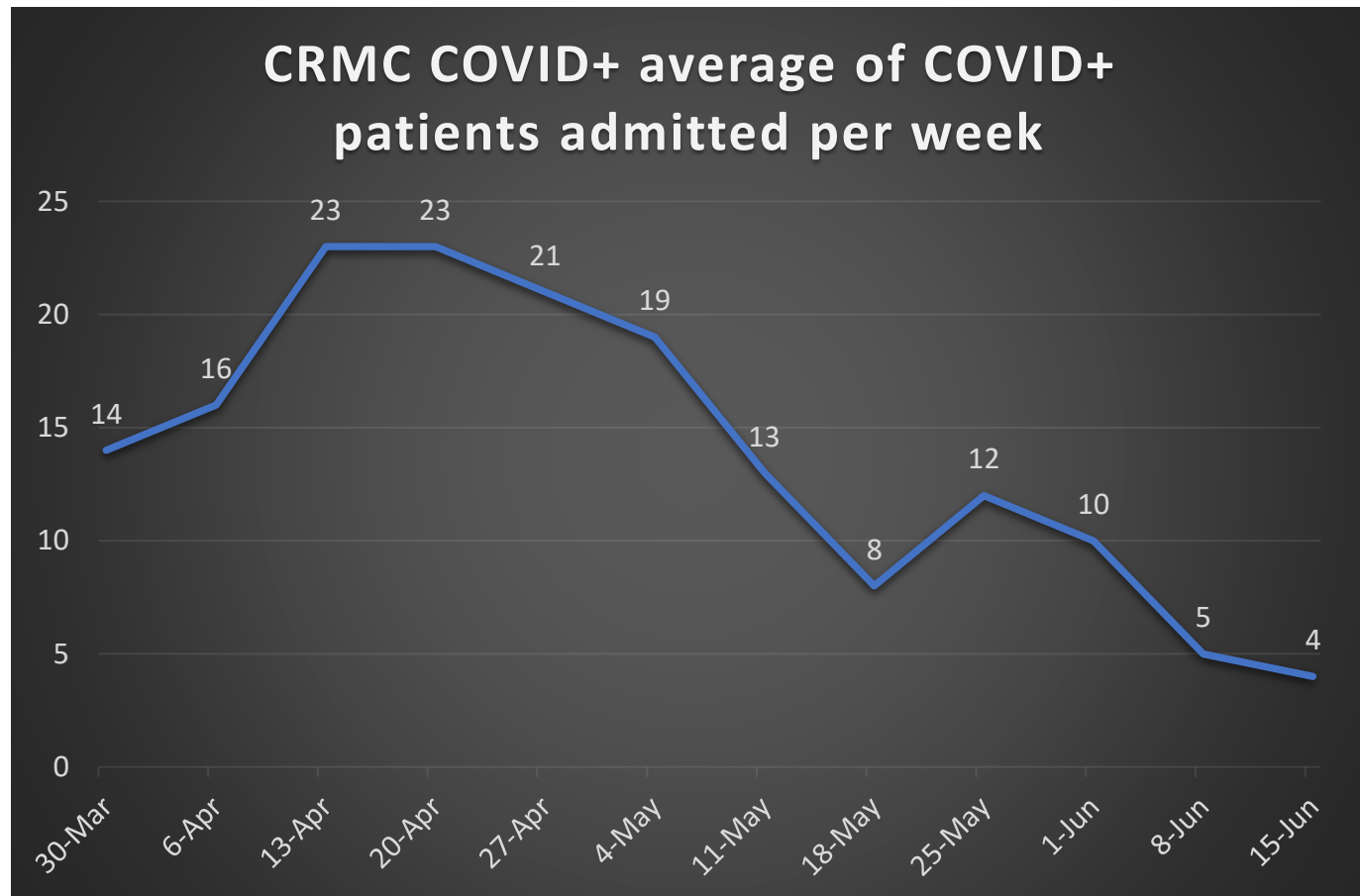

GOVERNOR
LARRY HOGAN

Maryland COVID-19 in Congregate Facility Settings

Confirmed Staff Cases

3,240

Confirmed Staff Deaths

18

Confirmed Resident Cases

6,699

Confirmed Resident Deaths

1,365

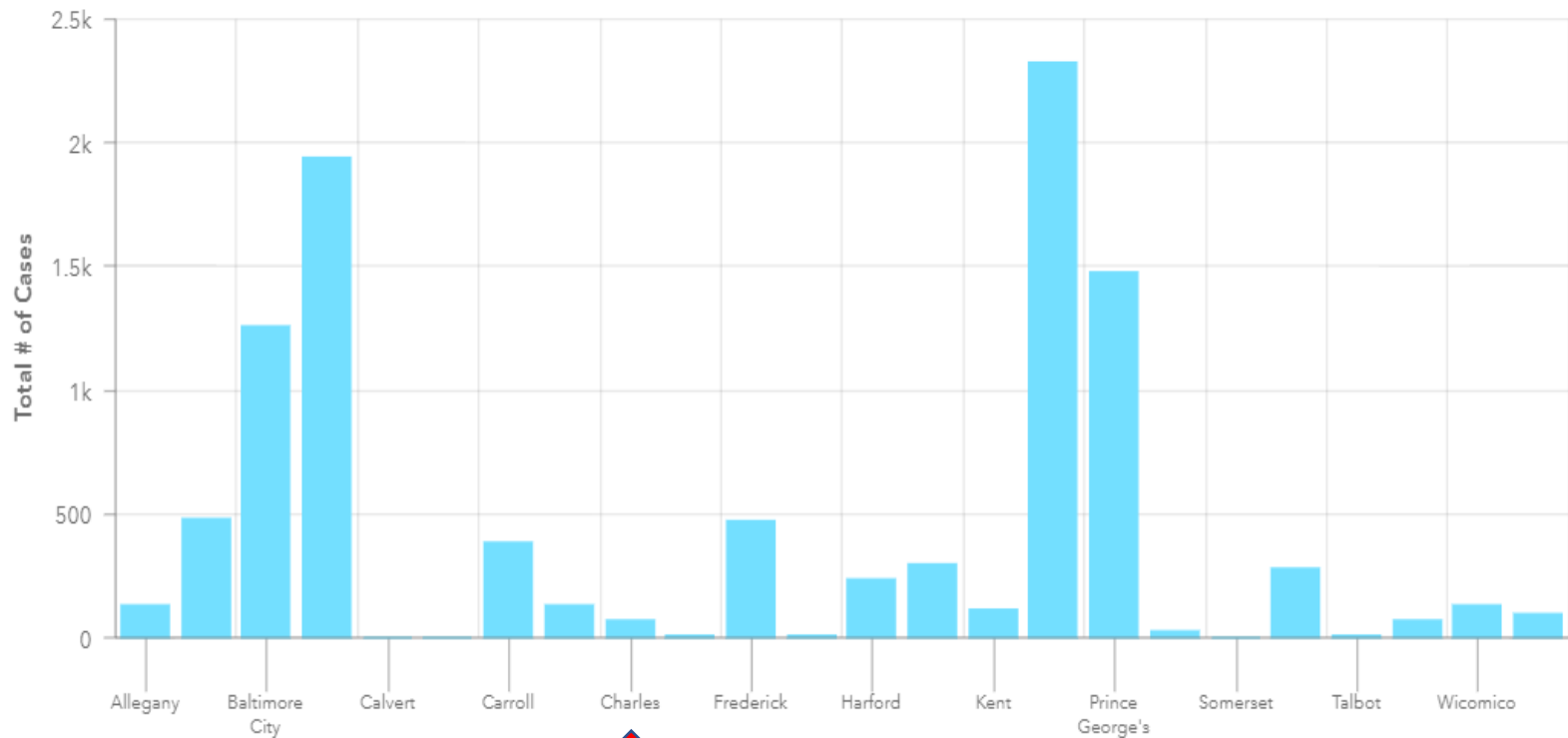

County Name



Gating Benchmark Metrics

Focus on gating benchmarks for continued safe rollout of expanding reopening efforts, and as we transition from “Stay at Home” to voluntary “Safer at Home”



“Stop Signs”

- An unexpected increase in hospitalizations or a sustained increase in cases requiring intensive care; and sustained increase in cases over a period of five or more days
- Increase in number of daily COVID deaths
- Indications that Marylanders are disregarding physical distancing guidelines
- Significant outbreaks of community transmission (not clusters or outbreaks in particular nursing homes or vulnerable communities) where contact tracing cannot establish the route of the spread

13

GOVERNOR
LARRY HOGAN

A stylized signature of Larry Hogan in black ink.

Education, Communication and Cooperation are the Keys to Success

- ❖ Building a strong Public – Private coalition
 - Chamber Of Commerce
 - County Government Leaders
 - Economic Development Commissions
 - College of Southern Maryland
 - Business owners and employees
 - Public
- ❖ Providing timely and consistent messaging to the public
- ❖ Providing timely and consistent messaging to businesses

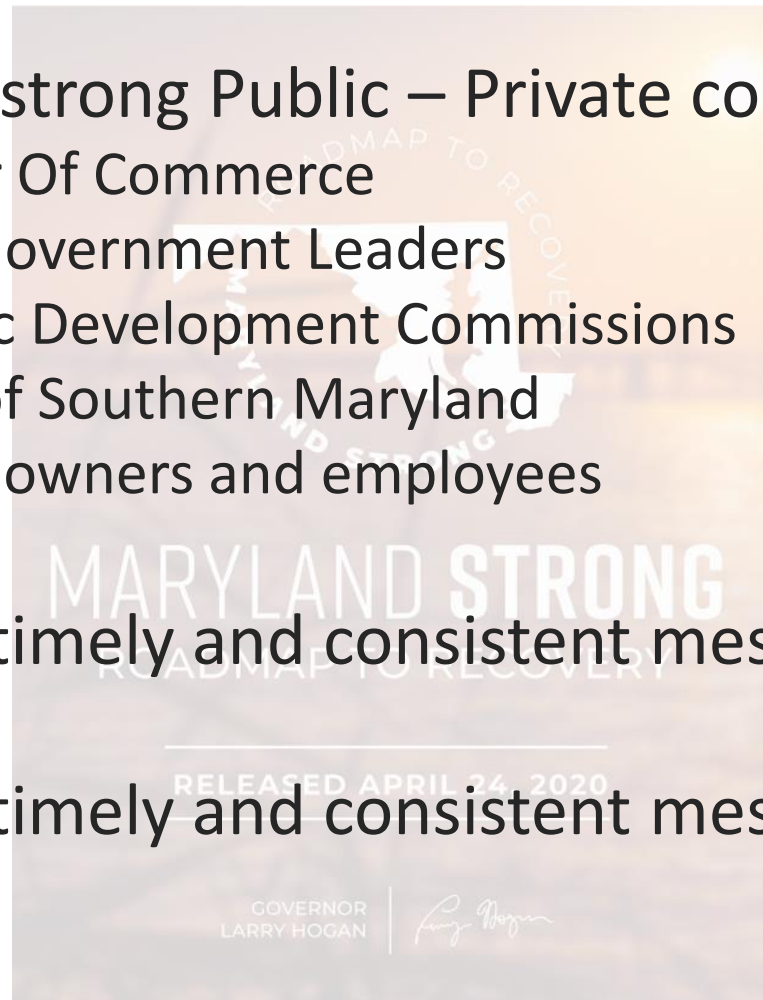

Operating a Business Safely

- ❖ Sick employees should not work
- ❖ Social distancing policies in place
- ❖ Facial coverings required
- ❖ Flexible policies for telework and leave
- ❖ Cough and sneeze hygiene
- ❖ Hand hygiene
- ❖ Routine environmental cleaning, especially “high-touch” surfaces
- ❖ Education and training
- ❖ Open communications with employees, vendors, contractors

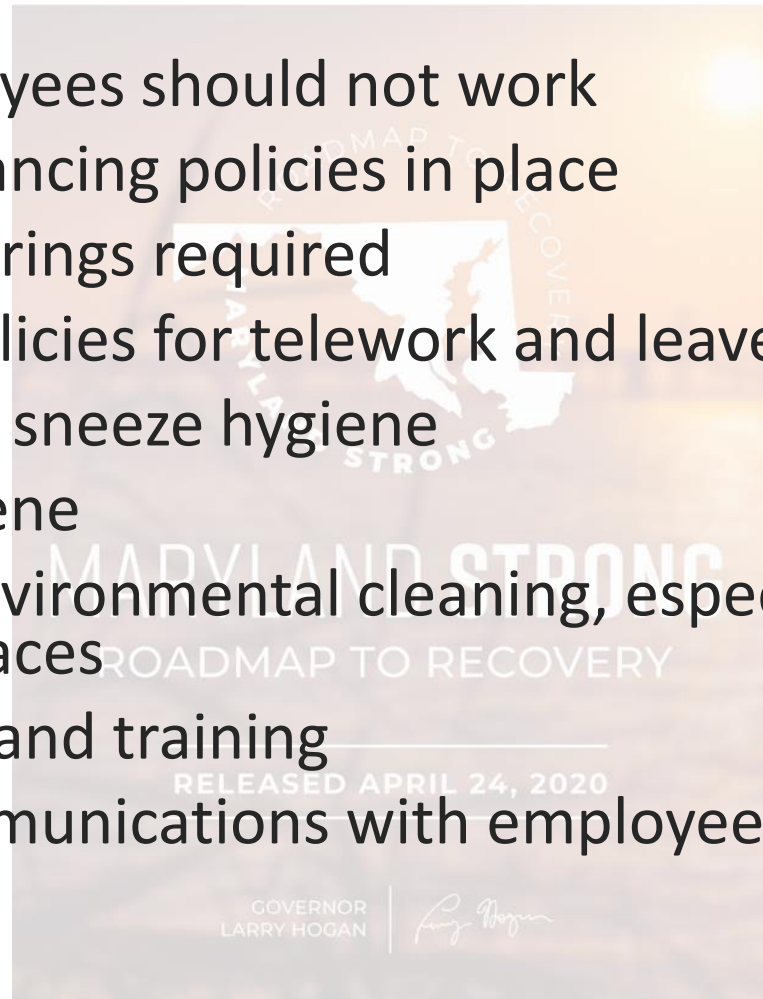

**I will keep you safe and you will keep me safe
Together we will stay safe and restore the economy**

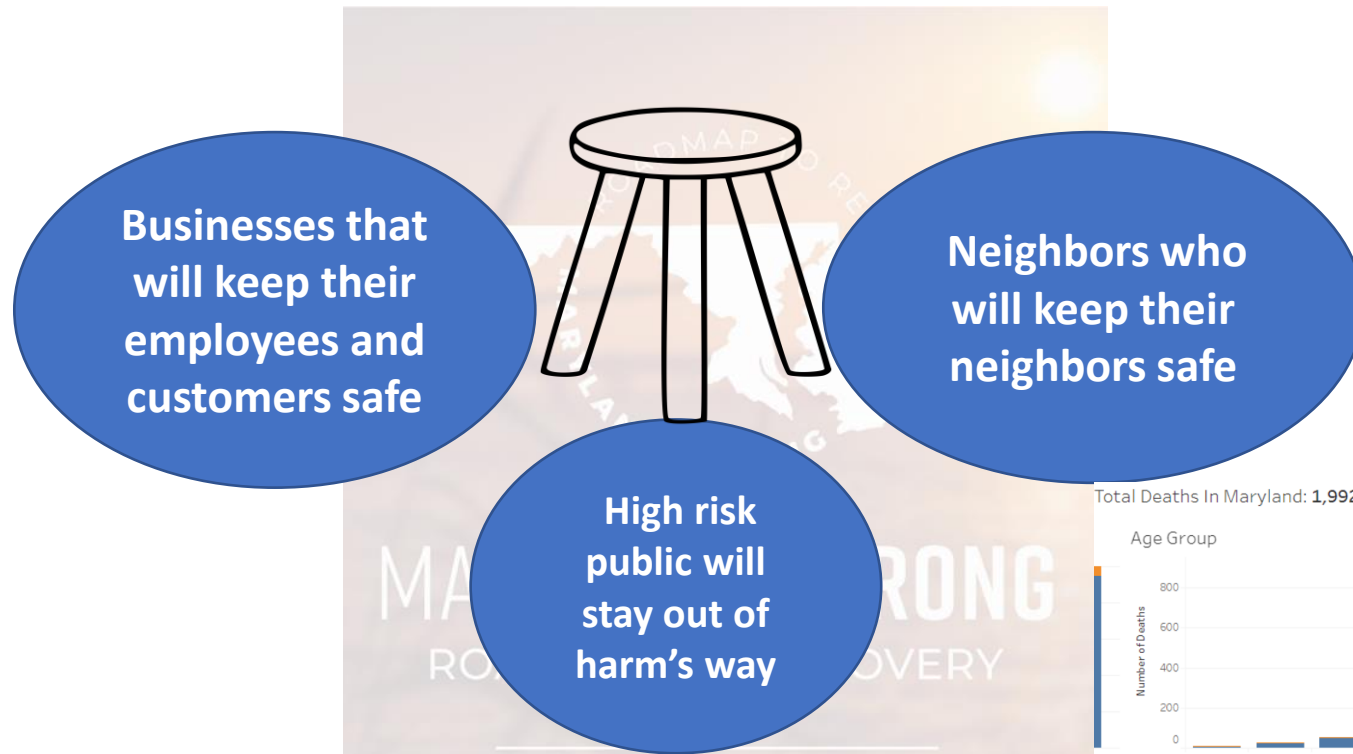

Total Deaths In Maryland: 1,992

Age Group

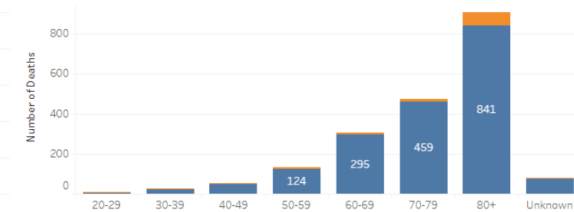

**Hand Hygiene-Face coverings- Social distancing- Screen and Test
No gatherings of more than 10**

Maryland Strong Starts in Charles County



Maryland Strong: BACK TO BUSINESS PLEDGE

Maryland's business community plays a critical role in protecting our citizens and preventing another surge of COVID-19 infections.

Because we are committed to the safety and health of our valuable employees and customers, we pledge to:



Create an environment that allows for physical distancing between individuals (6 feet is recommended) to the extent possible.



Ensure our place of business is routinely cleaned and encourage our employees to frequently wash their hands.



Provide flexibility to our employees, provide training and education and clearly communicate policies and procedures.



Reduce and disinfect as many 'high touch surfaces' as possible.



Additionally follow guidance provided by the CDC, the Maryland Department of Health and our own industry.

Signature _____

Company Name _____

Restaurants

- ❖ Indoor and Outdoor Seating
- ❖ Required to submit plan for Indoor Seating
 - Modify floor plans – 6 foot spacing
 - Every other booth
 - Visual floor markings 6 feet apart
 - Bar seating with 6 foot spacing
 - Clean and disinfect between customers
 - No buffets
 - 50% or less capacity
 - Face coverings
 - Daily employee screening
 - Employee training

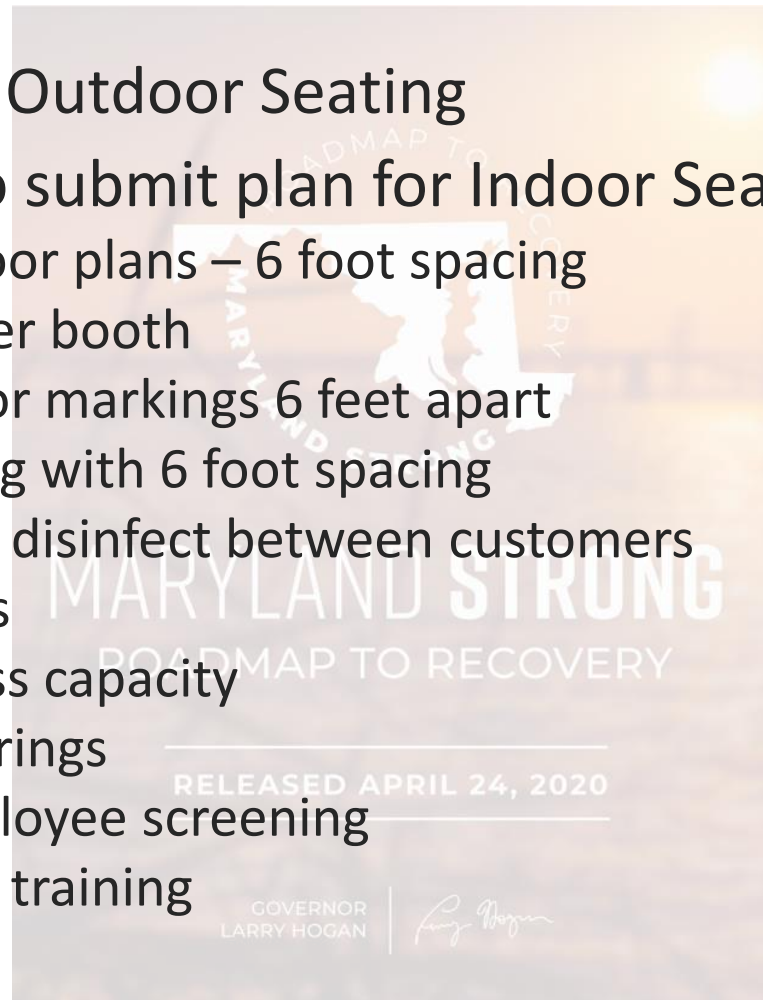

Professional Sports Gatherings and Events

- ❖ Indoor and Outdoor
- ❖ Not Open to the Public
- ❖ Maximum Occupancy 50% or less
- ❖ Six foot social distancing
- ❖ Wear face coverings to the extent possible



Youth and Amateur Sports Gatherings and Events

- ❖ Indoor and Outdoor
- ❖ Not open to the public (parents/family allowed)
- ❖ 50% or less capacity
- ❖ Six foot spacing
- ❖ Individual engaged in sport should wear facial coverings to the extent safe and possible

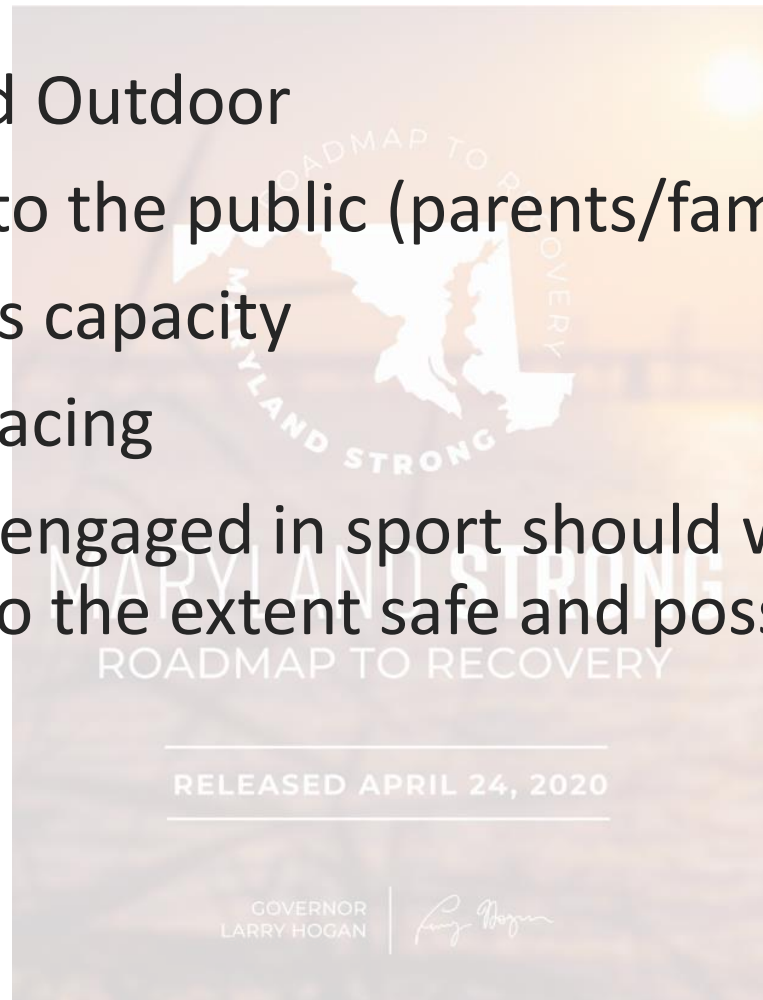

Community, Recreational, Leisure and Cultural Gatherings and Events

- ❖ Indoor and outdoor
- ❖ No audiences
- ❖ Conventions may resume but 50% or less capacity
- ❖ Outdoors parades, festivals, fundraisers may resume with social distancing

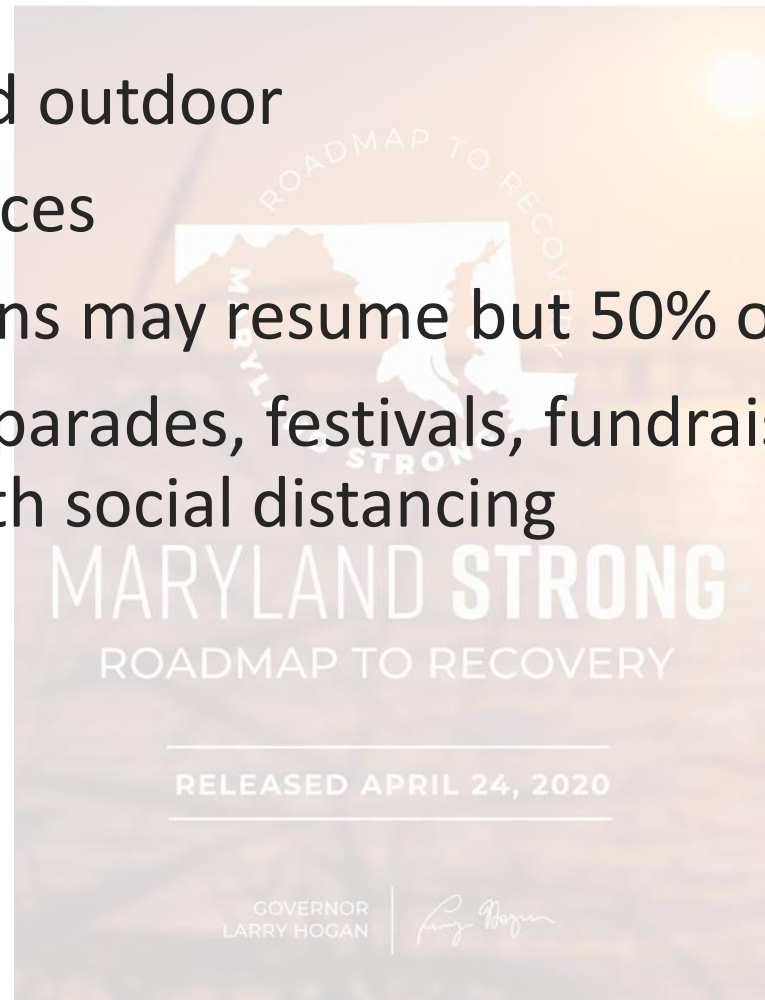

Fitness Centers

- Not to exceed 50% capacity
- (Clean and sanitize equipment)
- (Social Distancing)



Pools

- ❖ Preparation
- ❖ Social distancing
- ❖ Pool capacity
- ❖ Sanitizing and cleaning
 - Pool
 - Equipment
 - Surfaces
 - bathrooms
- ❖ Face coverings

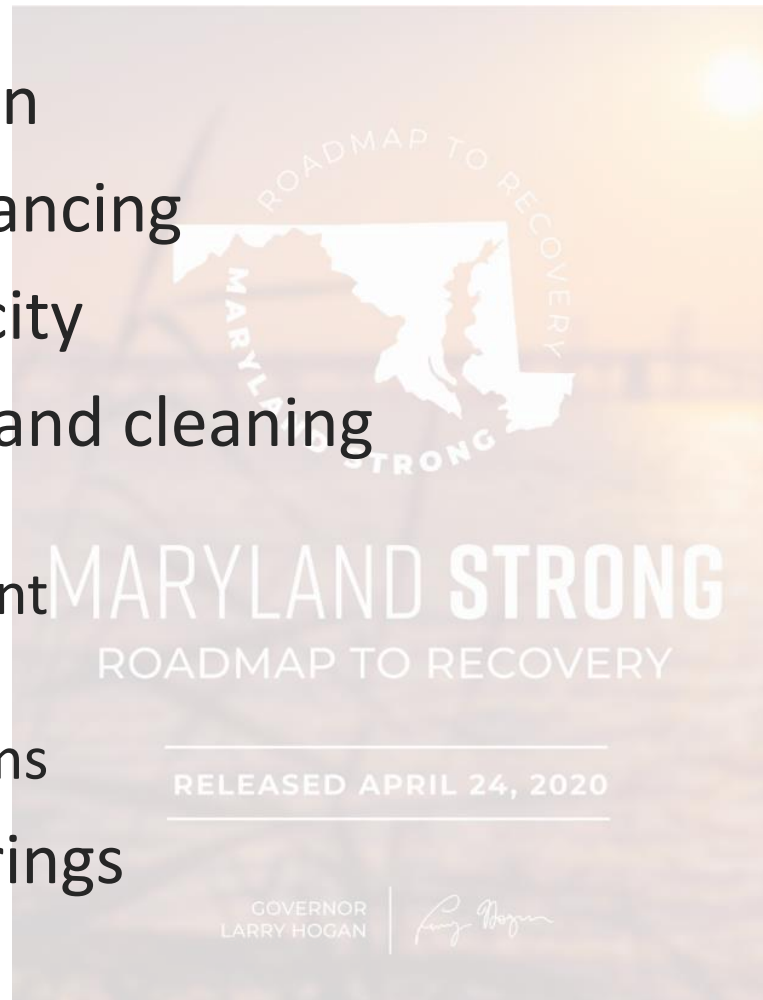

Compliance is a Complaint Driven Process

- ❖ Complaints from customers
- ❖ Complaints from employees
- ❖ Complaints from other sources
- ❖ Health Department on site education
- ❖ Health Department order of Immediate Compliance
- ❖ Health Department Order for Closure
- ❖ Enforcement by local and state police

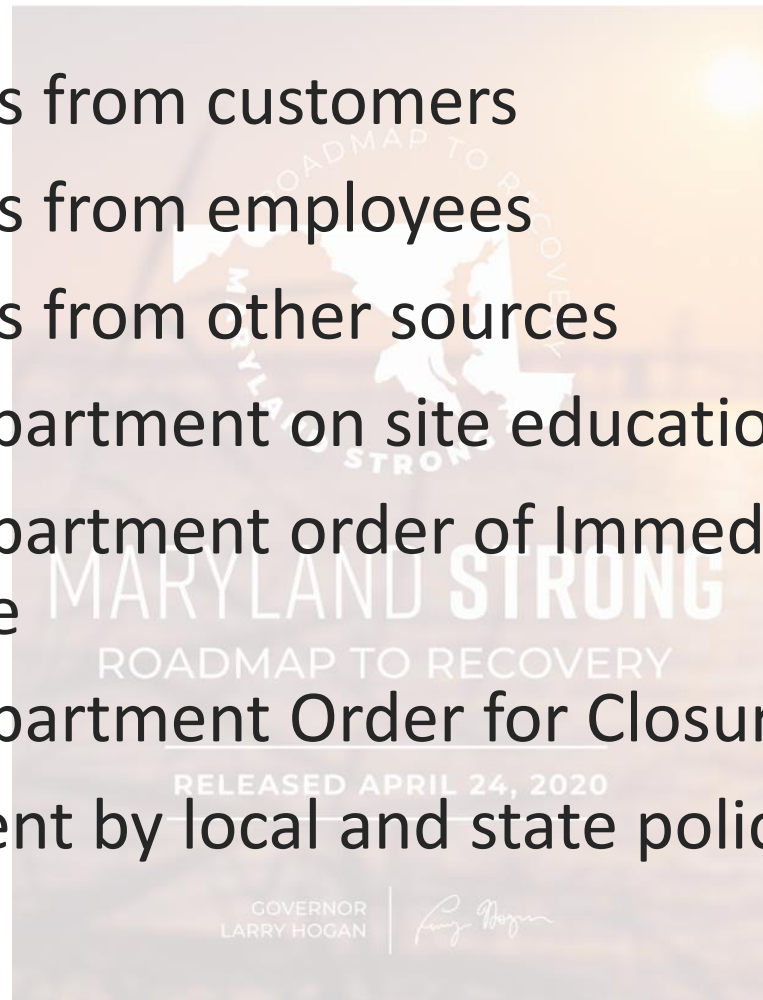

Opportunity to Build a Coalition

Charles County Cares 2020

- ❖ Interested parties – register at:
<https://www.charlescountymd.gov/government/other-agencies/charles-county-department-of-health-covid-19-updates/back-to-business>
- ❖ Weekly meetings, by Conference call for now
- ❖ Anchor Organizations
 - Charles County Chamber of Commerce
 - Charles County Economic Development Commission
 - College of Southern Maryland
- ❖ Goals
 - Education
 - Business and Industry promotion and technical assistance
 - Promoting Charles as an example of safe recovery
 - Workforce development



Questions and Resources

- ❖ Resources in following slides
 - PPE sources
 - Religious Organization guidance
 - Return to work guidance
 - Links to CDC and Maryland Business specific guidance
 - Environmental cleaning
- ❖ Write questions in chat box
- ❖ FAQs will be posted on CCHD website
- ❖ <https://www.charlescountymd.gov/government/other-agencies/charles-county-department-of-health-covid-19-updates>

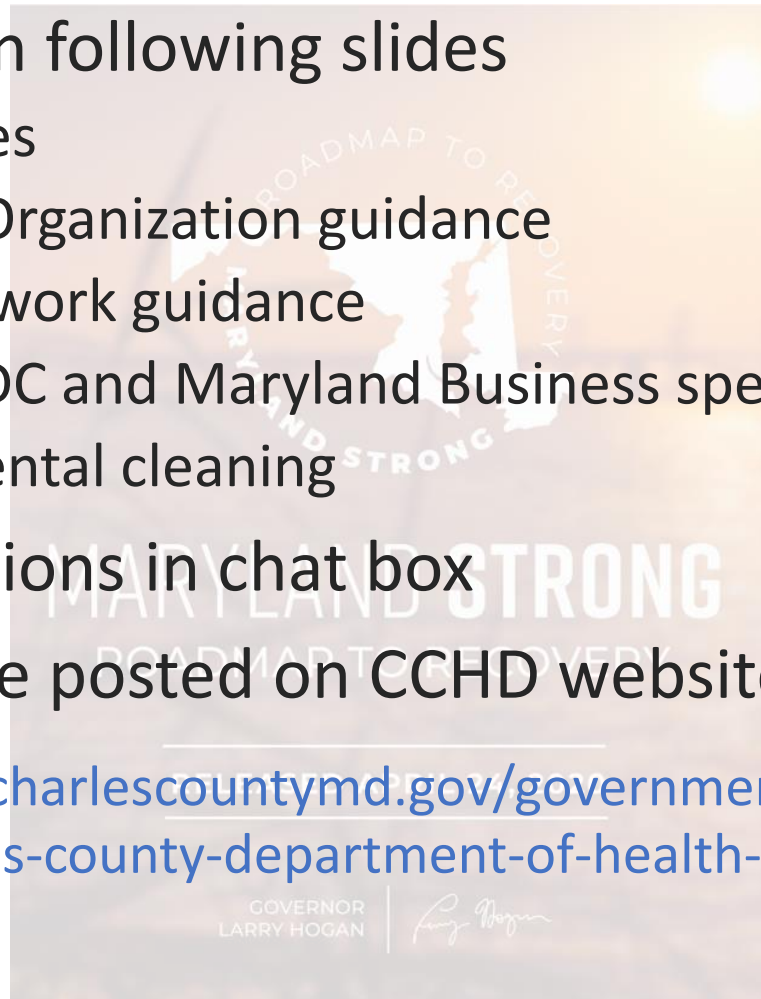

Resources and References

- ❖ Maryland Coronavirus (<https://coronavirus.maryland.gov/>)
- ❖ CDC Coronavirus Website (<https://www.cdc.gov/coronavirus/2019-nCoV/index.html>)
- ❖ CDC Guidance:
 - Interim Guidance for Businesses and Employers Responding to Coronavirus Disease 2019 (COVID-19), May 2020 (<https://www.cdc.gov/coronavirus/2019-ncov/community/guidance-business-response.html>)
 - Prepare your Small Business and Employees for the Effects of COVID-19 (<https://www.cdc.gov/coronavirus/2019-ncov/community/guidance-small-business.html>)

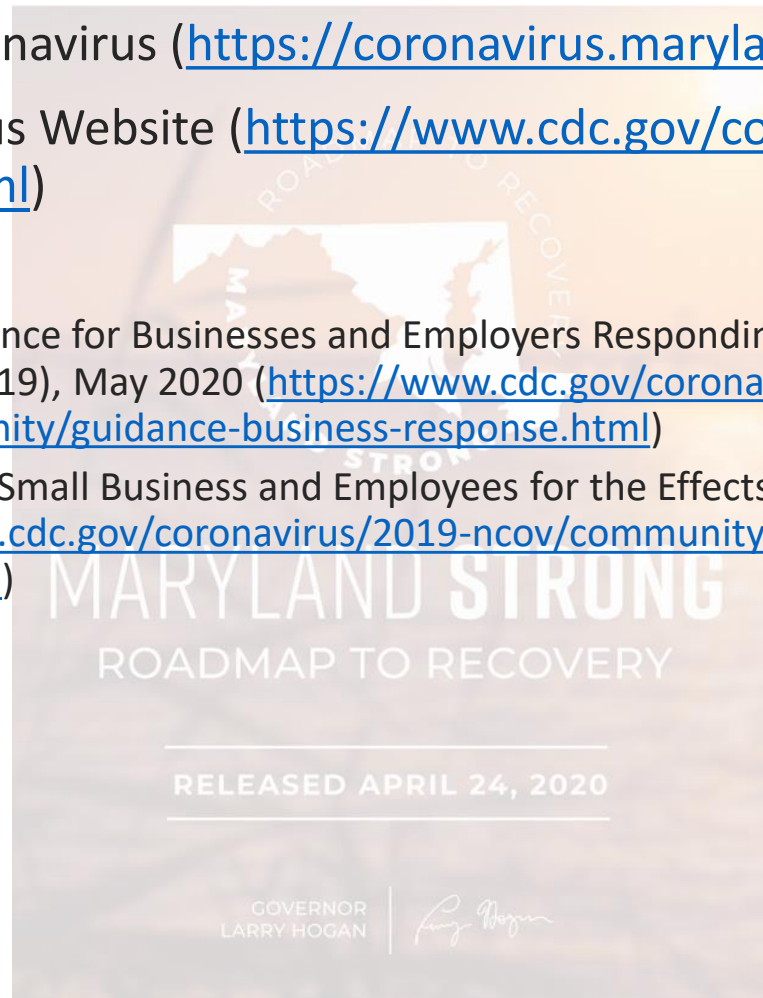

Resources and References

❖ Back to Business in Maryland- Safety Best Practices

- **General Business Best Practices**
(<https://commerce.maryland.gov/Documents/BusinessResource/General-Business-COVID-19-Best-Practices.pdf>)
- **Manufacturing**
(<https://commerce.maryland.gov/Documents/BusinessResource/Manufacturing-COVID-19-Best-Practices.pdf>)
- **Personal Services**
(<https://commerce.maryland.gov/Documents/BusinessResource/Personal-Services-COVID-19-Best-Practices.pdf>)
- **Visit** (<https://open.maryland.gov/backtobusiness/>) **for additional guidance for retail, golf and marinas**

❖ FDA Best Practices for Re-opening Retail Food Establishment (<https://bit.ly/3dUYWrl>)

❖ Maryland Higher Education <https://mhec.maryland.gov>

❖ OSHA

- **Additional resources** (https://www.osha.gov/SLTC/covid-19/additional_resources.html)

-
- ❖ Faith Based Community recommendations:
<https://goci.maryland.gov/wp-content/uploads/sites/2/2020/05/Faith-Based-Recommendations.pdf>
 - ❖ State & Charles County Emergency Vendors Link:
<https://tinyurl.com/y83zpv83>

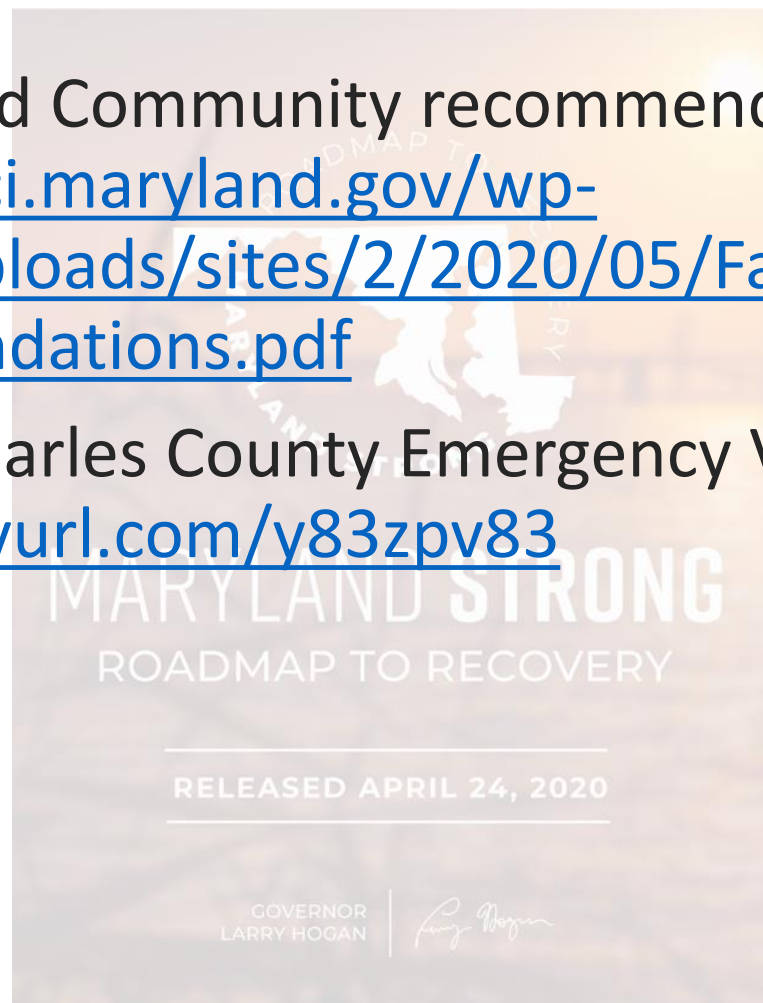

Personal Protective Equipment (PPE) Sources and Requests

- ❖ Routed through Local Health Departments
- ❖ Priority as previously stated - may change over time
- ❖ Maryland PPE Manufacturers List
- ❖ [National and International PPE Supplier List](#)
- ❖ [PPE request forms and local contacts](#)



State Launches Maryland PPE Network Supplier Portal

- ❖ Increasing Maryland's supply of PPE – one of the 4 building blocks on the Road to Recovery
- ❖ Maryland has launched the [Maryland Manufacturing Network Supplier Portal](#), an online platform that helps connect Maryland suppliers with buyers in need of critical resources
- ❖ Large daily deliveries come into the state's warehouses
- ❖ For additional business resources during COVID-19, visit businessexpress.maryland.gov/coronavirus

GOVERNOR
LARRY HOGAN



Maryland Companies Producing Personal Protective Equipment in Response to COVID-19

Grant Recipient	County	Typical Production	COVID-19 Production
<u>Awesome Ninja Labs</u>	Baltimore City	Medical devices	Face shields
<u>CoastTec</u>	Carroll	Battery back-ups for computers	Battery packs for Vyaire ventilators
<u>CR Daniels</u>	Howard	Textile, plastics, and metal manufacturing	Face masks and gowns
<u>DiPole Materials</u>	Baltimore City	Custom nanofiber manufacturing	Filters for medical masks and respirators
<u>DVE Corporation</u>	Washington	Metal and plastic fabrications	Plastic components of respirators
<u>Fashions Unlimited</u>	Baltimore City	Apparel manufacturing	Surgical masks and protective gowns
<u>Fabrication Events</u>	Howard	Special event decor	Face masks, head coverings, and other PPE
<u>Harbor Designs</u>	Baltimore City	Manufacturing design and engineering	Ventilators
<u>Hardwire, LLC</u>	Worcester	Bulletproof body armor and equipment for law enforcement and the military	Face shields
<u>K&W Finishing</u>	Baltimore City	Traditional die cutting, coating, and other bindery services	Face shields



Grant Recipient	County	Typical Production	COVID-19 Production
<u>Key Technologies</u>	Baltimore City	Medical devices	Blower units for positive air pressure respirators
<u>LAI International</u>	Carroll	Components for aerospace and defense, medical devices and infrastructure systems	Face shields
<u>Manta BioFuels</u>	Baltimore County	Energy technology	Face shields
<u>Marty's Bag Works</u>	Anne Arundel	Canvas boating products, cushions, laser printing, and bags	Surgical masks, face shields, and lightweight gowns
<u>Nations Photo Lab</u>	Baltimore County	Full-service photo printing	Face shields
<u>NRL & Associates</u>	Queen Anne's	Ultra-precision machining, fabrication, and assembly	Ventilators
<u>Potomac Photonics</u>	Baltimore County	Biotech and medical devices	PPE visors
<u>Rankin Upholstery</u>	Montgomery	Auto, marine, aircraft and custom upholstery	Masks, gowns, and other PPE
<u>Strouse</u>	Carroll	Adhesive solutions	N-95 masks
<u>X-Laser</u>	Howard	Laser light show systems	Face shields

Employer and Health Care Provider Guidance on Return to Work

RELEASED APRIL 24, 2020

GOVERNOR
LARRY HOGAN



Employee Return to Work – Confirmed or Suspected COVID-19

1. Employee has suspected COVID-19 (suspected means the employee has symptoms* but has not been tested), or has symptoms and has tested positive.

*Symptoms include cough, shortness of breath or difficulty breathing, fever (subjective, or measured temperature of 100.4° F. or more), chills, muscle pain, sore throat, new loss of taste or smell, or gastrointestinal symptoms like nausea, vomiting, or diarrhea

2. Employee has confirmed COVID-19 (has had a positive laboratory test), but has had no symptoms.

Return to Work Based on Symptoms

The employee may return to work when:

- At least 3 days (72 hours) have passed fever-free without the use of fever-reducing medications; AND
- Improvement in respiratory symptoms (e.g., cough, shortness of breath); AND,
- At least 10 days have passed *since symptoms first appeared*.

At least 10 days have passed since the date of the first positive COVID-19 diagnostic test, and the employee has not subsequently developed symptoms since their positive test.

If symptoms develop, use Return to Work guidance in Category 1, above.

Note, because symptoms cannot be used to gauge where these individuals are in the course of their illness, it is possible that the duration of viral shedding (infectiousness) could be longer or shorter than 10 days after their first positive test.

GOVERNOR
LARRY HOGAN



Employee Return to Work – Exposed Employee

3. Employee has no symptoms, but:

- a) has a household member; OR
- b) has an intimate partner; OR
- c) is providing care in a non-healthcare setting without using precautions to an individual...

who has suspected or confirmed COVID-19.

Send employee home for a period of 14 days. If the employee develops no symptoms, the employee may return to work.

If the employee develops symptoms, the employee may return to work after these three things have happened:

- There has been no fever for at least 72 hours (that is three full days of no fever without the use of medicine that reduces fevers); AND
- Other symptoms have improved (for example, when cough or shortness of breath have improved); AND
- At least 10 days have passed since symptoms first appeared.

4. Employee has been within 6 feet for longer than 15 minutes with someone who has suspected or confirmed COVID-19.

Send employee home for a period of 14 days. If the employee develops no symptoms, the employee may return to work (note: if employee is essential worker in a critical infrastructure sector business, employee may return to work as specified in Category 6).

If the employee develops symptoms or is tested and confirmed to be COVID-19 positive, the employee may return to work under the conditions in as specified in Category 1 (if symptomatic), or Category 2 (if tested and found positive but has not developed symptoms).

GOVERNOR
LARRY HOGAN



Employee Return to Work – Unexposed, Critical Infrastructure Workers

5. Employee has been in the same indoor environment (e.g., a classroom, a hospital waiting room) as a person with suspected or confirmed COVID-19 for longer than 15 minutes but does not meet the definition of close contact (within 6 feet).

No work restrictions. Employee should self-monitor for symptoms, fever. If symptoms develop, self-isolate and return to work as specified above, depending on whether employee has symptoms or is tested (see Category 1).

6. Employee has had close contact (6 feet or less for longer than 15 minutes) with someone who has suspected or confirmed COVID-19, AND is a Critical Infrastructure Employee

If possible, employee should be off for 14 days. If not possible, employee may return to work with the following conditions:

- Employer should measure the employee's temperature and assess symptoms prior to them starting work. Ideally, temperature checks should happen before the individual enters the facility.
- As long as the employee doesn't have a temperature or symptoms, they should self-monitor under the supervision of their employer's occupational health program.
- The employee should wear a face mask at all times.
- Employee should maintain social distancing practices at all times.
- Regular cleaning and disinfection of work areas, especially "high-touch" areas.

GOVERNOR
LARRY HOGAN



Environmental Cleaning

- ❖ EPA list of disinfectants registered for use against COVID-19 (SARS-CoV-2) available at:
<https://www.epa.gov/pesticide-registration/list-n-disinfectants-use-against-sars-cov-2>
- ❖ CDC interim guidance for cleaning in homes with suspected or confirmed COVID-19
<https://www.cdc.gov/coronavirus/2019-ncov/community/home/cleaning-disinfection.html>;
- ❖ <https://www.cdc.gov/coronavirus/2019-ncov/community/organizations/cleaning-disinfection.html>

GOVERNOR
LARRY HOGAN

Larry Hogan

Maryland Strong: Roadmap to Recovery

- ❖ Home page of Maryland Strong: Roadmap to Recovery:
(<https://governor.maryland.gov/recovery/>)
- ❖ Downloadable version of the [Roadmap](#)
- ❖ Executive Order 20-05-13-01, Amending and Restating the Order Of May 6, 2020, Allowing Reopening of Certain Businesses and Facilities, Subject to Local Regulation:
<https://governor.maryland.gov/wp-content/uploads/2020/05/Gatherings-SIXTH-AMENDED-5.13.20.pdf>

GOVERNOR
LARRY HOGAN





PUBLIC HEALTH BRANCH BRIEFING

COVID-19 PANDEMIC RESPONSE

June 19, 2020

GENERAL REPORTING INFORMATION

INFECTIOUS DISEASE

CASE COUNT—CHARLES COUNTY

As of 6/19/2020, total case count for Charles County is **1,299**.

- *The line list with confirmed case counts for Charles County is continuously updated as lab reports are received from MDH, hospitals, and commercial laboratories.*
- *Contact tracing efforts are continuous with a focus on healthcare workers, EMS, and police.*

CALL CENTER UPDATE

- Operation time: 0800 to 2200.
- The numbers to call remain the same: 301.609.6717 or 301.609.6777
- Call Center volume is approximately 30 to 60 call per day.

MEDIA, SOCIAL MEDIA AND WEBSITE

- PIO working on re-opening coalition multimedia campaign.

PARTNER/STAKEHOLDER OUTREACH

LTC/AL

- The Long-Term Care and Assisted Living call will be held June 25 at 3 p.m. by CCDOH nurse liaisons.

ALL-PARTNER

- Now included in weekly coalition webinar with Dr. Haft.

MARYLAND EPIDEMIOLOGY & SURVEILLANCE PROFILE

Case Investigation, Surveillance, and Infectious Disease Response (D, Blythe)

- 1) **Latest case counts** – total: 63,548 (390,121 negative)
- 2) **New cases:** 319
 - a) **Age distribution:**
 - i) under 18 years - 2 %
 - ii) in 19-64 age range 74%
 - iii) in 65+ age range 24%
 - b) **Geographic distribution:**
 - i) National Capital 53%
 - ii) Baltimore Metro area 41%
 - iii) Eastern Shore 3%
 - iv) Southern 2%
 - v) Western 1%
 - c) Of cases, 53% female; 47% male
 - d) Hospitalizations (-42 last 24 hours); total current 648; total ever 10,447

- e) Deaths -- Total 2,901 (15 last 24 hours)
- f) Release from isolation – 4,685

CONFIDENTIAL – (INFORMATION BELOW IS FOR CORE PLANNING GROUP ONLY)

RESOURCE DISTRIBUTION

- 3 orders received were received and filled June 18.
- A new PPE from state arrived today.

VOLUNTEERS

MARYLAND MEDICAL RESERVE CORPS

- 2 volunteers performed COVID-19 testing at a local facility last Thursday. Total hrs.: 8
- An MRC nurse performed testing yesterday at a local facility.

CAREGIVER SERVICE CORPS

- Nothing new to report.

TESTING

VEIP TESTING SITE UPDATE

- Tested to Date: 1,602
- The Waldorf VEIP operation runs Tuesday/Thursday from 8:00 am - Noon by appointment only. Next test date is Tuesday, June 16.
- State is working towards having sites become 'no provider'. Meaning that anyone would be able to set their own appointment without a doctor's order.
- CCDOH is working out the process internally to actually use 'our' provider number to allow the health department help any positive resulting tests to the care they will need.
- We are hoping that this will increase testing numbers at sites.
- Appointments can also be entered by providers.

CHARLES COUNTY EPIDEMIOLOGY & SURVEILLANCE PROFILE

Epidemiologist's Note: *All data presented in the Charles County profile is a snapshot of the COVID-19 situation at one specific time period. Please be cognizant that data may differ from numbers presented later in the day since new positive lab results are being received by the state and local health department and entered into NEDSS electronic surveillance system throughout the work day. This explains any discrepancies in the total count or denominator being used to calculate each data measure; therefore, the date and time of data extraction for each data source is provided for your reference.*

As of 6/19 at 9 a.m., total case count for Charles County was 1299 cases. *(There was a total of 3 new cases in the last 24 hours).*

There have been 84 confirmed deaths associated with COVID-19. This equates to 6.4% of total confirmed cases. The Charles County death rate of 6.4% is higher than the MD state average death rate of 4.6%. However, it should be noted that the majority of deaths in Charles County are associated with outbreaks in skilled nursing facilities. The death rate for Charles County is going down from a high of 7.3% now that the outbreaks at skilled nursing facilities have been contained and/or reduced. We continue to see nursing homes related deaths due to the current outbreak at the Charlotte Hall Veterans Home where some Charles County residents reside. There were 2 probable COVID-19 deaths. COVID-19 is listed as the cause of death, but laboratory testing has not yet confirmed.

Average age of fatalities: 76.8 years

Age Distribution of Fatalities:

- 0-39 years: 0
- 40-69 years: 22 (25.6%)
- 70-79 years: 38 (44.2%)
- 80+ years: 26 (30.2%)

Gender breakdown among fatalities:

- 47 or 54.7% Female
- 39 or 45.3% Male

Race breakdown among fatalities:

- 45.3% Non-Hispanic White
- 47.7% Non-Hispanic Black
- 3.5% Non-Hispanic Asian
- 3.5% Hispanic

Location of deaths:

- Hospital Inpatient: 53 or 61.6%
- Nursing Home: 22 or 25.6%
- Other/Home/Emergency Room/Outpatient: 11 or 12.8%

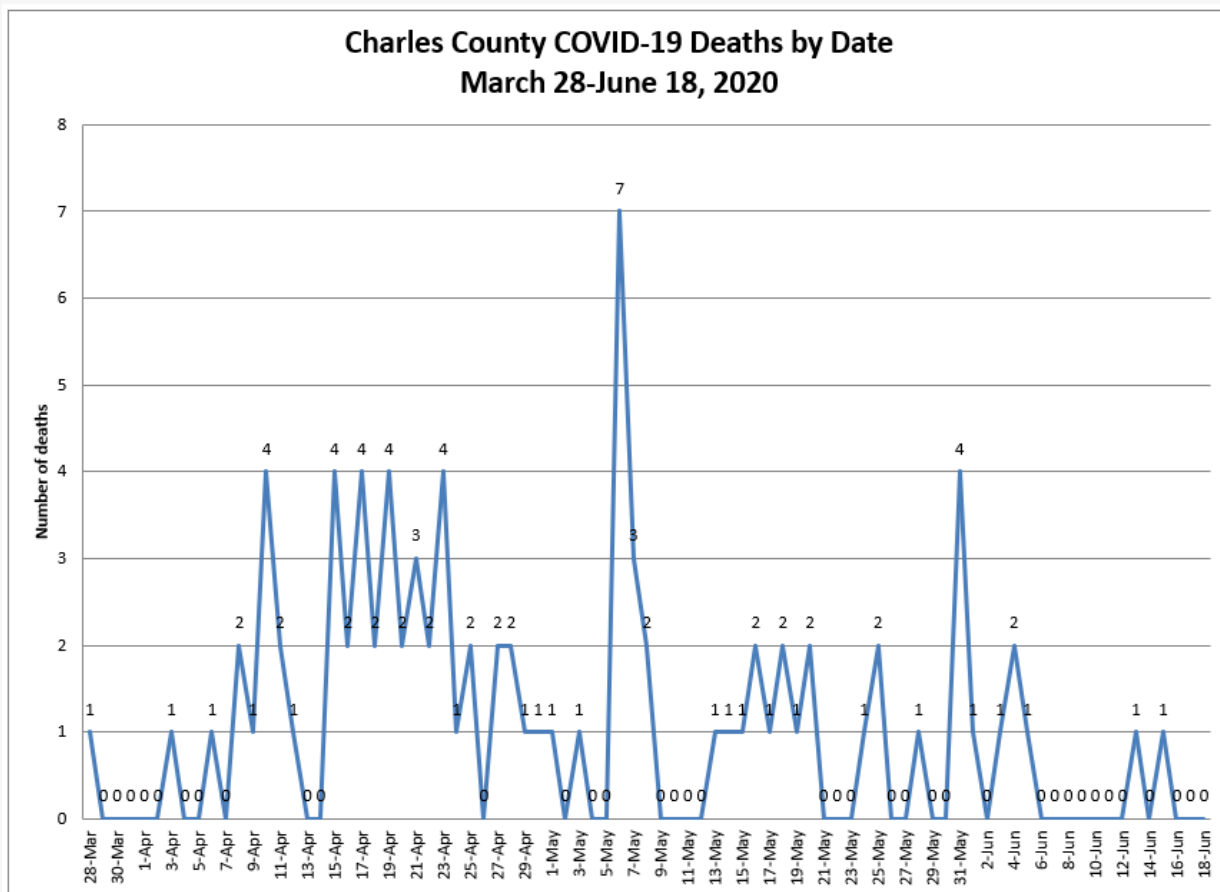

- Total Number of positive lab results: 1299
- Number of positive lab results in last 24 hours: 0
- Total Number of negative lab results: 9401
- Number of negative lab results in last 24 hours: 124
- Total testing volume for Charles County (positive and negative): 10700
- Total Positivity Rate for all lab results thus far: 12.1% (state 11.7%)
- Positivity Rate for all lab results in last 24 hours: 0%
- Average number of days from specimen collection date to reporting to public health for all positive and negative lab results (N=1425) between June 12-18: 6.14 days
- Average number of days from specimen collection date to reporting to public health for all positive lab results (N=49) between June 12-18: 3.35 days
- Data on average number of days from specimen collection date to public health reporting will be done on a weekly basis and reported on the Friday report.
- Recovered and released from isolation: 358
- Partially recovered with improved symptoms: 57
- Known asymptomatic cases: 38

- 224 or 17.2% required hospitalization. Hospitalization rate is steadily decreasing. Peak in hospitalization rate coincided with the peak in the skilled nursing facility outbreaks.
- Among confirmed cases, 732 (56.4%) Female; 567 (43.6%) Male
- 10.7% Healthcare Workers
- 1.0% First Responders: EMS, Fire, Law Enforcement
- 28% have underlying health conditions
- Age range of positive COVID-19 cases: 0-100 years

Age Distribution for Charles County cases:

- Under 18 years: 50 (3.8%)
- 18-64 years: 1009 (77.7%)
- 65+ years: 240 (18.5%)

Surveillance of ED Hospital Data and Urgent Care through ESSENCE

- **ESSENCE** data for urgent care utilization at Patient First in Waldorf had no alert for Wednesday, June 17th. Patient volume was 22 patients on 6/17. Patient volume was very low compared to earlier in the week. All were discharged to home for self-care.
- On 6/17, 5 patients presented with ILI or at least one COVID-19 like symptoms (23% of total patient volume). 3 out of 5 ILI were there for either a COVID-19 test or COVID-19 Antibody test. Diagnoses for ILI patients on Wednesday included contact with and exposure to other viral communicable diseases, acute nasopharyngitis, and acute frontal sinusitis. There were 4 Visit of Interest tags. 3 cases had exposure to a COVID-19 positive case and presented for a COVID-19 test. The other Visit of Interest tag was also due to a varicella vaccine. They completed 3 COVID-19 tests on 6/17.
- No data was reported in ESSENCE for Patient First Waldorf for Thursday, June 18th.

Surveillance of EMS call data and alerts

The epidemiologist monitors the Charles County DES First Watch trigger alerts. The number of daily trigger alerts for COVID-19 cases or COVID-19 persons under investigation was:

- 6/13: 3
- 6/14: 9
- 6/15: 8
- 6/16: 8
- 6/17: 12
- 6/18: 11

Epidemiologist's Note Concerning Race breakdown: The data is now being captured in the MDH line lists of confirmed cases in REDCap. Data was accessed on 6/17 at 9 a.m. Please be cognizant that data may differ from numbers pulled later in the morning since new positive lab results are being received by the health department and entered

into NEDSS throughout the work day. This explains any discrepancies in the total count or denominator being used to calculate each data measure.

Total: 1,299 cases on 6/19 at 9 a.m. MDH line list assessed through REDCap:
Data on race and ethnicity changes daily as case investigations are completed and more information on demographics is updated in the electronic reporting disease system. Additionally, when there is an influx of new cases in electronic reporting disease system, data on race and ethnicity may not be available immediately for new cases since race information is not typically captured on a lab report and must be obtained during the investigation.

Race Breakdown

- Asian: 15 (1.3%)
- Black/African American: 437 (33.6%)
- White: 259 (19.9%)
- Other /2+ races/American Indian/Alaskan Native: 90 (6.9%)
- Data not available/Declined to Answer: 498 (38.3%)

Ethnicity Breakdown

- Hispanic 66 (5.1%)
- Non-Hispanic 625 (48.1%)
- Data not available/Declined to Answer: 608 (46.8%)

Nursing Home Outbreak Data: (Confidential: Not for public dissemination)

- Positive resident cases in Skilled Nursing Facilities/Assisted Living Facilities: 144
- Positive staff cases in Skilled Nursing Facilities/Assisted Living Facilities: 57
- Among those 144 resident cases, 109 are in skilled nursing facilities and 35 are in assisted living facilities.
- Current residents or staff who are Persons Under Investigation (PUI) in Skilled Nursing Facilities/Assisted Living Facilities: 3
- Total currently hospitalized: 2
- Deaths: 48
- Pending tests for residents or staff at Skilled Nursing Facilities/Assisted Living Facilities: 3 residents and 1 staff
- The outbreak at Genesis Waldorf was closed on 5/4 after 14 days with no new positive cases among residents or staff. The outbreak at Sage Point was closed on 5/19 after 14 days with no new positive cases among residents or staff.

Charles County Efforts to Address the Governor's Executive Order regarding testing in Skilled Nursing Facilities:

- All 4 skilled nursing facilities in Charles County completed resident testing by Friday, 5/1. Lab results have been received for each facility. A total of 371 residents in skilled nursing facilities were tested. 35 or 9.4% of those tests have come back positive for

COVID-19.

- Genesis La Plata and Waldorf tested their staff on Friday, 5/15. There were 2 positive staff members at Genesis Waldorf and 3 positive staff at Genesis La Plata. One case was a previous positive and has not worked since the first positive test.
- Restore tested all of their staff on Friday, 5/22. All staff results were negative.
- All Sagepoint and Genesis La Plata residents and staff was tested by the National Guard. All staff results from Genesis La Plata have come back negative. That outbreak will be closed.
- The health department will be working next to help the assisted living facilities in testing all of their staff and residents. We will start with Morningside Assisted Living since they have had an outbreak.
- The health department is seeing more cases in other congregate living settings such as group homes for those with developmental disabilities. We are recommending that all staff and residents at these facilities be tested as well.
- Both Genesis La Plata and Genesis Waldorf have agreed to do regular testing of residents and staff on a voluntary basis.
- CMS recommends regular testing of staff and residents at long term care facilities. It is expected that an executive order will come from the state for routine testing of staff members and possibly residents in the near future.

Epidemiologist Note: Please use caution when drawing any conclusions regarding race or ethnicity. There is still a percentage where race data is not available, and information regarding this missing population cannot be assumed. Additionally, it should be noted that the greatest number of cases (60.4%) are the Waldorf zip codes of 20601, 20602, and 20603. Over half of the county population lives in those zip codes. Additionally, those zip codes have a very diverse population with minority populations comprising the majority of the zip code level population and with African Americans being the largest racial group in those zip codes.

Zip Code level data was also analyzed using the MDH line lists of confirmed cases in REDCap. Data was accessed on 6/17 at 9 a.m. *(Zip code level data with counts less than 7 cases cannot be shared publicly and must remain confidential. NA: Not Available. Case rates per 1000 residents are not calculated for zip codes with less than 5 cases and for zip codes with small populations due to rate instability.)*

Confirmed cases by zip code:

Zip code:	Total number of positive cases	Number of new positive cases in last 24 hours	Number of new negative lab results in last 24 hours	Case Rate per 1000 residents
20601	243	0	22	9.85
20602	249	0	29	10.22
20603	294	0	22	10.08
20604	3	0	0	NA
20611	6	0	0	4.64
20612	1	0	2	NA
20613	23	0	0	NA
20616	48	0	3	8.20
20617	1	0	2	NA
20622	15	0	0	3.88
20625	0	0	0	NA
20632	2	0	0	NA
20637	32	0	3	6.27
20640	50	0	6	4.89
20645	4	0	1	NA
20646	154	0	19	8.15
20658	5	0	0	NA
20662	18	0	1	6.13
20664	21	0	1	7.37
20675	10	0	1	5.98
20677	11	0	1	4.74
20693	3	0	1	2.76
20695	85	0	10	12.66

- **Charles County Cases Rates by Date**

Case rates are only calculated for zip codes with 5 or more confirmed COVID-19 Cases.

COVID-19 Positive Case Rate per 1000 residents for each zip code with 5 or more confirmed cases:	6/1	6/3	6/5	6/8	6/9	6/10	6/12	6/15	6/17	6/18	6/19
20601	8.36	8.40	8.61	8.94	9.11	9.19	9.36	9.69	9.85	9.85	9.85
20602	8.74	8.94	9.22	9.38	9.34	9.62	9.74	9.98	10.10	10.22	10.22
20603	9.22	9.36	9.60	9.67	9.67	9.74	9.77	9.94	10.08	10.08	10.08
20611	4.64	4.64	4.64	4.64	4.64	4.64	4.64	4.64	4.64	4.64	4.64
20616	6.488	7.34	7.51	7.85	7.85	7.85	8.02	8.20	8.20	8.20	8.20
20622	NA	3.06	3.06	3.47	3.47	3.67	3.88	3.88	3.88	3.88	3.88
20637	5.35	5.35	5.72	5.72	5.90	5.90	6.27	6.27	6.27	6.27	6.27
20640	4.22	4.41	4.50	4.60	4.60	4.69	4.69	4.69	4.89	4.89	4.89
20646	6.72	7.20	7.52	7.78	7.78	7.94	8.05	8.05	8.15	8.15	8.15
20662	5.11	5.79	6.13	6.13	6.13	6.13	6.13	6.13	6.13	6.13	6.13
20664	6.70	7.37	7.37	7.37	7.37	7.37	7.37	7.37	7.37	7.37	7.37
20675	5.39	5.39	5.39	5.39	5.98	5.98	5.98	5.98	5.98	5.98	5.98
20677	5.17	5.17	5.17	5.17	4.74	4.74	4.74	4.74	4.74	4.74	4.74
20695	10.16	10.89	11.04	11.19	11.33	11.33	11.92	12.36	12.66	12.66	12.66

Case Rates for Zip Codes Shared by Charles County and Prince George's County:

- 20607, Accokeek: 10.92
- 20613, Brandywine: 12.48
- These are two of the lowest rates in Prince George's County. These rates are much closer to Waldorf and White Plains case rates.

Case Rates for Other Prince George's County Zip Codes that are Near Charles County:

- 20623, Rosaryville: 10.93
- 20772, Upper Marlboro: 12.01
- 20744, Fort Washington: 14.16

Highest Case Rates among Zip Codes in Prince George's County are in the northern region of the county that surrounds Washington DC, including Hyattsville, Riverdale, Lanham, Brentwood, and Bladensburg. They are the areas of Prince George's County that are the furthest from Charles County.

Zip Code	Case Rate per 1000 residents
20783	49.57
20782	34.75
20781	32.60
20737	44.87
20784	36.50
20706	30.99
20722	37.82
20710	28.78

MISCELLANEOUS

ADDITIONAL INFORMATION: Here are the MCR MWCOC case and medical demand projections for June.

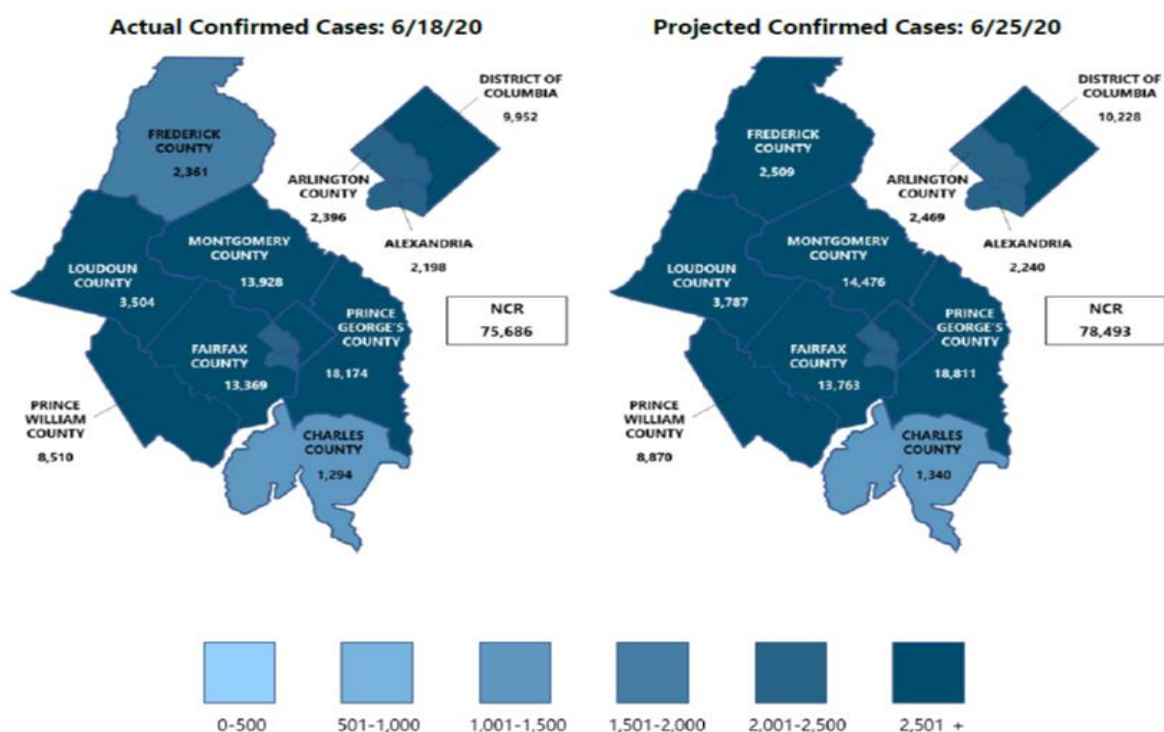

Medical Demand Projections:

	Actual Confirmed Cases On:			Projected Cases (Hospitalized) [ICU] {Ventilator} For:									
	6/16	6/17	6/18	6/25		7/2		7/9					
Washington DC	9,847	9,903	9,952	10,228	(2,046) [491] {245}	10,455	(2,091) [502] {251}	10,643	(2,129) [511] {255}				
Charles Co., MD	1,291	1,294	1,294	1,340	(268) [64] {32}	1,379	(276) [66] {33}	1,411	(282) [68] {34}				
Frederick Co., MD	2,336	2,342	2,361	2,509	(502) [120] {60}	2,652	(530) [127] {64}	2,788	(558) [134] {67}				
Montgomery Co., MD	13,819	13,862	13,928	14,476	(2,895) [695] {347}	14,908	(2,982) [716] {358}	15,249	(3,050) [732] {366}				
Prince George's Co., MD	17,992	18,106	18,174	18,811	(3,762) [903] {451}	19,318	(3,864) [927] {464}	19,722	(3,944) [947] {473}				
Arlington Co., VA	2,372	2,382	2,396	2,469	(494) [119] {59}	2,528	(506) [121] {61}	2,574	(515) [124] {62}				
Fairfax Co., VA	13,279	13,334	13,369	13,763	(2,753) [661] {330}	14,051	(2,810) [674] {337}	14,265	(2,853) [685] {342}				
Loudoun Co., VA	3,458	3,499	3,504	3,787	(757) [182] {91}	4,054	(811) [195] {97}	4,307	(861) [207] {103}				
Prince William Co., VA	8,364	8,414	8,510	8,870	(1,774) [426] {213}	9,143	(1,829) [439] {219}	9,349	(1,870) [449] {224}				
Alexandria, VA	2,175	2,186	2,198	2,240	(448) [108] {54}	2,269	(454) [109] {54}	2,290	(458) [110] {55}				
NCR	74,933	75,322	75,686	78,493	(15,699) [3,768] {1,884}	80,757	(16,151) [3,876] {1,938}	82,598	(16,520) [3,965] {1,982}				

	Actual Confirmed Cases On:			Projected Cases For:								7/2	7/9
	6/16	6/17	6/18	6/19	6/20	6/21	6/22	6/23	6/24	6/25			
Washington DC	9,847	9,903	9,952	9,995	10,037	10,077	10,117	10,155	10,192	10,228	10,455	10,643	
Charles Co., MD	1,291	1,294	1,294	1,301	1,308	1,315	1,321	1,328	1,334	1,340	1,379	1,411	
Frederick Co., MD	2,336	2,342	2,361	2,383	2,404	2,425	2,447	2,468	2,489	2,509	2,652	2,788	
Montgomery Co., MD	13,819	13,862	13,928	14,015	14,098	14,179	14,257	14,333	14,406	14,476	14,908	15,249	
Prince George's Co., MD	17,992	18,106	18,174	18,274	18,371	18,465	18,556	18,644	18,729	18,811	19,318	19,722	
Arlington Co., VA	2,372	2,382	2,396	2,408	2,419	2,430	2,440	2,450	2,460	2,469	2,528	2,574	
Fairfax Co., VA	13,279	13,334	13,369	13,433	13,494	13,553	13,609	13,662	13,714	13,763	14,051	14,265	
Loudoun Co., VA	3,458	3,499	3,504	3,545	3,587	3,627	3,668	3,708	3,748	3,787	4,054	4,307	
Prince William Co., VA	8,364	8,414	8,510	8,568	8,624	8,677	8,728	8,777	8,825	8,870	9,143	9,349	
Alexandria, VA	2,175	2,186	2,198	2,205	2,212	2,218	2,224	2,230	2,235	2,240	2,269	2,290	
NCR	74,933	75,322	75,686	76,127	76,554	76,966	77,367	77,755	78,132	78,493	80,757	82,598	

Respectfully submitted by Charles County PHEP

HOSPITAL BRIEF 6-19-2020

- The Emergency Department surge tents have been taken down due to the low patient census. The surge tents will be put back up if patient census indicates the need for surge tents in the future.
- Hospital Bed Capacity = 166. Census = 73
- Hospital ICU Census = 9
- Hospital ICU is now a dedicated COVID-19 Unit, and 3 East is for ICU overflow.
- Isolation Room Capacity = 12
- Isolation Rooms Occupied = 8
- Confirmed positive cases of COVID-19 patient admissions = 2
 - Of the total two (2) COVID-19 positive patients all are located in the ICU Dedicated COVID-19 Unit.
 -
- PUI admissions = 3
- Ventilated COVID-19 positive patients = 2
- Ventilators not in use = 18
- COVID-19 related deaths = 43 (Total to Date)
- CRMC has implemented a policy that requires ALL staff, visitors (which would be very limited), and contractors of any kind to wear a mask while in the hospital at all times.
- The 3 South patient unit at CRMC is dedicated by half to COVID-19 positive patients only, and the other half of the unit is dedicated to PUI patients.
- EMS staff transport to CRMC on Thursday, 6/17/2020 = There were zero (0) COVID-19 positive, and zero (0) PUI's transported to CRMC.
- CMCR total Lab tests to date = 2277. COVID-19 positive tests = 332.

Law Enforcement Branch Briefing

COVID-19 Charles County IMT

June 19th, 2020

Buildings:

Charles County Sheriff's Office: District 1 Lobby is closed for scheduled remodeling. The District 1 clerks have moved to the CCDC Annex building in the same parking area and that lobby is open as normal.

Maryland State Police: Restricted to public

Maryland Transportation Authority: Closed to Public

La Plata Police Department: Closed to the public

Natural Resources Police: Building Closed

Operations:

Charles County Sheriff's Office: Operations have gone to emergency scheduling in accordance with a CCSO level 3 All-Hazards activation. Patrol operational periods are 12 hours from 0700-1900 and 1900-0700. All other operations sections running with normal services being provided from modified locations. Services provided have not been reduced or augmented.

Maryland State Police: Operations as normal.

Maryland Transportation Authority: Operations as normal.

La Plata Police Department: Operations as normal; Doing screening in and screening out.

Natural Resources Police: Operations as normal.

Internal COVID-19:

Charles County Sheriff's Office:

- 1 Sworn Officer quarantined
 - Expected to return to work on 7/1
- 0 Sworn Officers isolated
- 0 Correctional Officer quarantined
- 0 Correctional Officers isolated
- 0 civilians quarantined
- 0 civilians isolated.

Charles County Detention Center Population:

- 107 inmates
- 0 COVID positive inmates
- 0 Inmates with symptoms

Maryland State Police: None local
Maryland Transportation Authority: None local
La Plata Police Department: None
Natural Resources Police: None local

Definitions

Quarantine: Quarantine is the process of keeping an asymptomatic (no symptoms) person who had a reported exposure away from other people.

Isolation: Isolation is the process of keeping a symptomatic or positive person away from all other people.

Crime Stats:

Crime continues to be down in all aspects.

TRU:

Charles County Sheriff's Office: Open and working; triage site for COVID-19 calls for service.
Maryland State Police: Open and working.
Maryland Transportation Authority: Open and working.
La Plata Police Department: Open and working.
Natural Resources Police: Open and working.

Call Restrictions:

Charles County Sheriff's Office: None
Maryland State Police: None
Maryland Transportation Authority: None
La Plata Police Department: None
Natural Resources Police: None

Governor's Order Violations since Emergency Orders Issued:

Violation sustained calls for service: 66
Warnings: 63
Charges later: 2

On-scene arrest: 1

Health Department Order Violations (Between 04/16/20 and 04/18/20):

Calls for Service

Founded: 5

Unfounded: 10

Dispositions

Warnings: 5 issued

Items of Note: (Not for redistribution)

Changes denoted in red.

Charles County Public Schools Briefing 6-19-2020
COVID Charles County

48-hour Priorities:

- Maintaining instructional continuity
- Maintaining food service
- Develop a plan for opening SY 20-21

Meals:

Thursday, 6/18/20 CCPS served 2931 meals at the 11 meal distribution sites. The total was -546 from the meals served on Wednesday, 6/16/20. We are seeing a drop in meals being served at our 11 meal distribution sites.

No meal distribution Saturday and Sunday.

The Summer Meals Program is a free meals program for all children and youth ages 18 and younger who live in Charles County.

Due to the COVID-19 social distancing requirements, Charles County Public Schools (CCPS) will continue to serve Grab and Go meals at our eleven existing meal sites beginning Friday, June 12 through Tuesday, June 30 between the hours of 11:00 a.m. to 1:00 p.m. CCPS will serve Summer Meals throughout the summer months until August 14; however, we are awaiting direction from the United States Department of Agriculture (USDA) regarding our Summer Meals Program beyond **June 30. More information will follow.**

CCPS meal distribution sites can provide parents food without their child being present. However, the pick-up person must be a child's parent or guardian. Parents/guardians must show staff their child's CCPS student identification (ID) badge or report card copy showing their student ID number.

Parents with children not yet enrolled in school should attempt to bring some type of age verification to show to site staff, such as a copy of a birth certificate.

There will be no need for parents to exit their vehicles to obtain the meals. Parents and guardians need only show their child's ID badge or report card to a staff member on site. The 11 meal sites operate 11 a.m. to 1 p.m. Monday through Friday. Curbside meals are provided at the following schools:

- Henry E. Lackey High School;
- Maurice J. McDonough High School;
- St. Charles High School;
- Westlake High School;
- Milton M. Somers Middle School;
- Dr. Thomas L. Higdon Elementary;
- Indian Head Elementary School;

- Mt. Hope/Nanjemoy Elementary School;
- Dr. Samuel A. Mudd Elementary School;
- J.C. Parks Elementary School; and
- J.P. Ryon Elementary School.

Parents can pick up the following for their child daily: one breakfast, one lunch, one dinner and a snack. Any requests from parents asking for additional meals on the same service day at other sites will not be honored. Visit the CCPS website at www.ccboe.com for the latest information.

Reopening SY 2020-2021:

On Monday, July 6, CCPS will begin a safe and gradual reopening of CCPS buildings and facilities. This includes the return to work for all 12-month employees. Buildings will remain closed to the public until July 27 and operate on a summer hours schedule of 7:30 a.m. to 3:30 p.m. Summer hours remain in effect until Aug. 3. CCPS will share more details on how our buildings will reopen to the public soon.

CCPS has made some changes to our buildings to comply with workplace health and safety recommendations provided by the Centers for Disease Control and Prevention (CDC). This includes health monitoring, frequent handwashing, using face masks or face coverings in high traffic areas in buildings, physical distancing of six feet and the frequent cleaning of high touch surfaces. [You can review the CDC recommendations online here.](#)

Many are wondering how and if schools will open for the 2020-21 school year. While the Maryland State Department of Education (MSDE) has provided a recovery plan for school systems, CCPS is working on options that support the continuation of learning for all students. Friday, 6/19/20, five committees will report out to staff on how CCPS can safely reopen schools. Committees include staff from elementary school, middle school, high school, operations, and health and safety. CCPS also will survey our parents in the coming weeks for their thoughts on the reopening of schools. MSDE's recovery plan is posted at <http://marylandpublicschools.org/newsroom/Documents/MSDERecoveryPlan.pdf>.

Instruction:

Nothing new to report.

Report cards: Elementary school teachers will post report cards to ParentVue by June 15. Report cards for middle and high school students will be mailed to the address on file with CCPS on June 22.

Virtual summer school starts July 7, registration begins Wednesday: Summer school begins online July 7. Courses will use a mix of Microsoft Teams instruction and the Apex Learning platform. Students can take a maximum of two make-up courses during summer school. The cost of make-up courses has been waived by CCPS this year. Summer school also offers four courses for original credit and are \$300 each. Registration begins at 8 a.m. June 17. All courses run July 7 through Aug. 6. Read here for more information.

CCPS planning summer learning opportunities: CCPS staff is planning summer learning opportunities for students in all grade levels, ranging from virtual enrichment and Advanced Placement (AP) camps, to Summer Olympics Go for the Gold activities parents can do with their children at home. CCPS will share more information about summer learning opportunities next week.

Misc:

Respectfully submitted by Michael Meiser