

Charles County COVID-19

Incident Action Plan



Operational Period

From To
4/11/20 4/14/20
8:00 - 8:00



INCIDENT OBJECTIVES (ICS 202)

1. Incident Name Charles County COVID-19	2. Operational Period	Date From: 4/11/20 Date To: 4/14/20 Time From: 8:00 Time To: 8:00	
3. Objectives			
A. Ensure the safety and overall health and well-being, including mental health of the residents, county employees, and responders, throughout this incident.			
B. Conduct surveillance of COVID-19 cases in collaboration with the health department, hospital, physicians, and other health care providers.			
C. Maintain timely, accurate and uniform communications with residents, employees and first responders as well as partners in the tri-County and National Capital Region and the state of Maryland.			
D. Prepare for and handle the human reaction crisis contingencies in long terms.			
E. Prepare for long term order maintenance.			
F. Prepare for and sustain our communities' hierarchy of needs throughout this incident.			
G. Determine trigger points for Continuity of Operations for all agencies, including government, public safety, schools, hospital, and other critical infrastructure systems.			
H. Ensure all practical steps to "Slow the Spread" of transmission of COVID-19.			
4. Operational Period Command Emphasis Please keep in your thoughts and prayers the family of Marcus, and his co-workers.			
General Situational Awareness <div style="background-color: yellow; padding: 10px;"> Take some time for yourself. Your health is important too! Be sure to reset when possible. </div>			
5. Site Safety Plan Required? <input type="checkbox"/> Yes <input checked="" type="checkbox"/> No Approved Site Safety Plan(s) Located at:			
6. Attachments (check if attached)			
<input checked="" type="checkbox"/> ICS 203 <input type="checkbox"/> ICS 207 <input type="checkbox"/> ICS 204 <input checked="" type="checkbox"/> ICS 208 <input type="checkbox"/> ICS 205 <input type="checkbox"/> Map/Chart <input checked="" type="checkbox"/> ICS 205A <input type="checkbox"/> Weather <input type="checkbox"/> ICS 206 <input type="checkbox"/> Forecast/Tides/Currents	<input checked="" type="checkbox"/> <input type="checkbox"/> <input type="checkbox"/> <input type="checkbox"/>	ICS 214 _____ _____ _____ _____	
7. Prepared by: Name: <u>Joe Hoffmaster</u> Position/Title: <u>PSC</u> Signature: _____			
8. Approved by Incident Commander: Name: <u>Michelle Lilly</u> Signature: _____			
ICS 202	IAP Page <u>2</u>	Date/Time: <u>April 10, 2020 @20:15</u>	

ORGANIZATION ASSIGNMENT LIST (ICS 203)

1. Incident Name Charles County COVID-19		2. Operational Period Date From: 4/11/20 Date to: 4/14/20 Time From: 8:00 Time to: 8:00	
3. Incident Commander and Staff		7. Operations Section	
UC	Dr. Lowry	Chief	
UC	Michelle Lilly	Deputy	
Deputy	Melanie Gardner		
Deputy	Tony Rose		
Safety Officer	John Filer	a. Branch I	Public Health
Public Information Office	Jennifer Harris Donna Fuqua	Branch Director	Ranston Harvey
Intell Officer	Jason Stoddard	Deputy	Mary Lilly
4. Agency Representative		DSS	
		Liaison Officer	Raena Barnes Robbie Jones
Agency	Name	Hospital	Bill Grimes John Filer
Intell officer Deputy	Mike Meiser	Nursing Homes	need to fill
Lifestyles	Sandy Washington	Health Care Providers	need to fill
Public Schools	Mike Meiser	Rehab Centers	need to fill
		Assisted Living	need to fill
		Funeral Services	
		b. Branch II	Public Safety
		Branch Director	Mark Kaufmann Jr.
		Deputy	Scott Herbert D J Mills
		DES EMS	Steve Finch
		Vol EMS	Andrew Spalding Mitchell Lewis
		Vol Fire	Scott Herbert
		Logistics	Scott Herbert
5. Planning Section		c. Branch III	Law Enforcement
Chief	Joe Hoffmaster	Branch Director	Chris Schmidt
Deputy	Bill Smith	Deputy	Cari Baker
Resource Unit		La Plata Police	Chris Becker
Situation Unit	need to fill	MD State Police	Thomas Quade
Documentation Unit	need to fill	DNR	Catherine Meddelin
Demobilization Unit		MdTA	Brian Lawrence
Human Resources			
Technical Specialists (name / specialty)		d. Branch IV	Infrastructure
		Branch Director	
		Deputy	
		SMECO	Jennifer Raley
		Grocery	
6. Logistics Section		Propane	
Chief	Nick Ellis	Natural Gas	
Deputy	Lori Cherry		
Support Branch			
Donations	Ed Tucker		
Supply Unit			
Facilities Unit	Nick Ellis	10. Finance Section	
Ground Support Unit		Chief	Jennifer Adams
Service Branch		Deputy	
Service Branch Dir.		Time Unit	
Communications Unit		Procurement Unit	
Medical Unit		Comp/Claims Unit	
Security Unit		Cost Unit	
Food Unit			
9. Prepared by: Name: Joe Hoffmaster		Position/Title: PSC Signature	
ICS 203	IAP Page 3	Date/Time: April 10, 2020 @ 20:15	

ORGANIZATION ASSIGNMENT LIST (ICS 203)

1. Incident Name <div style="text-align: center; font-size: 1.2em;">Charles County COVID-19</div>		2. Operational Period <div style="display: flex; justify-content: space-between;"> <div> Date From: 4/11/20 Time From: 8:00 </div> <div> Date to: 4/14/20 Time to: 8:00 </div> </div>	
3. Incident Commander and Staff		7. Operations Section	
UC	Dr. Lowry	Chief	
UC	Michelle Lilly	Deputy	
Deputy	Melanie Gardner		
Deputy	Tony Rose		
Safety Officer	John Filer	a. Branch V	Governance
Public Information Officer	Jennifer Harris Donna Fuqua		
Intell Officer	Jason Stoddard		
4. Agency Representative			
Agency	Name	Charles County Govern.	Michele Lilly
Intell officer Deputy	Mike Meiser	Town of LaPlata	Chris Becker
Lifestyles	Sandy Washington	Town of Indian Head	Ryan Hicks
CC Public Schools	Michael Meiser		
		b. Branch VI	Business
		Branch Director	Darre'll Brown
		Deputy	Marcia Keeth
		Economic Development	Darre'll Brown
		Chamber of Commerce	Bonnie Grady
5. Planning Section		c. Branch VII	
Chief	Joe Hoffmaster	Branch Director	
Deputy	Bill Smith	Deputy	
Resource Unit			
Situation Unit	need to fill		
Documentation Unit	need to fill		
Demobilization Unit			
Human Resources			
Technical Specialists (name / specialty)		d. Branch VIII	
		Branch Director	
		Deputy	
6. Logistics Section			
Chief	Nick Ellis		
Deputy	Lori Cherry	e. Branch IX	
Support Branch			
Donations	Ed Tucker		
Supply Unit			
Facilities Unit	Nick Ellis	10. Finance Section	
Ground Support Unit		Chief	Jen Adams
Service Branch		Deputy	need to fill
Service Branch Dir.		Time Unit	
Communications Unit		Procurement Unit	
Medical Unit		Comp/Claims Unit	
Security Unit		Cost Unit	
Food Unit			
9. Prepared by: Name: <u>Joe Hoffmaster</u> Position/Title: <u>PSC</u> Signature: _____			
ICS 203	IAP Page <u>4</u>	Date/Time: <u>April 10, 2020 @ 20:15</u>	

COMMUNICATIONS LIST (ICS 205A)

1. Incident Name Charles County COVID-19		2. Operational Period:		Date From: 4/7/20	Date to: 4/9/2020
				Time From: 8:00	Time to: 8:00
3. Basic Local Communications Information:					
Name - Last	Name-First	Representing	Email	Phone	
Adams	Jennifer	DES FSC	AdamsJen@Charlescountymd.gov		
Baker	Cari	CCSO	bakerce@ccso.us		
Becker	Chris	La Plata Police	cbecker@townoflaplata.org		
Brown	Darrell	Business Director Econ Dev	Brownd@charlescountymd.gov		
Cress	Lauri	Charles Regional Medical Center	lauri.cress@umm.edu		
Ellis	Nick	DES- Logistics	DESLogistics@charlescountymd.gov		
Filer	John	DES- Liaison	FilerJ@charlescountymd.gov		
Finch	Stephen	DES	FinchS@charlescountymd.gov		
Fuqua	Donna	PIO	Fuquad@CharlesCountyMD.gov		
Harris	Jennifer	PIO	HarrisJ@CharlesCountyMD.gov		
Hoffmaster	Joe	Planning Section	DESPlanning@charlescountymd.gov		
Kaufmann	Mark Jr	PS Branch Dir. Vol Fire Chief	markeng1trk@hotmail.com		
Konschak	Matt	NSWC IHD	matthew.konschak@navy.mil		
Lilly	Michelle	CCDES Director, Unified Command	LillyM@charlescountymd.gov		
Lilly	Mary	C C Dept. of Health	Mary.Lilly@maryland.gov		
Lowry	Susan	MDH	suzan.lowry@maryland.gov		
Mills	D.J.	Vol Fire- Special Operations Chief	djm31_9@hotmail.com		
O'Malley Simpson	Katie	CCBOE PIO	Komalley@ccboe.com		
Proctor	Destiny	DES	proctord@charlescountymd.gov		
Quade	Thomas	MSP	Thomas.Quade@maryland.gov		
Rose	Tony	DES Deputy Director, Unified	RoseT@charlescountymd.gov		
Russell	Cindy	DSS	cindy.russell@maryland.gov		
Schmidt	Louis Chris III	CCSO	schmidtlo@ccso.us		
Seaman	Kevin	CCEMS	seamank@chalescountymd.gov		
Smith	Bill	CCVFA/CCAEMS	Smithb@ccvfireems.org		
Spalding	Andrew	Volunteer EMS Chief	chiefems@ccvfireems.org		
6. Prepared by: Name: _____ Joe Hoffmaster _____ Title: _____ PSC _____ Signature _____					
ICS 205A	IAP Page 5	Date/Time: April 10, 2020 @ 20:15			

COMMUNICATIONS LIST (ICS 205A)

1. Incident Name		2. Operational Period:		Date From:	4/7/20	Date to:	4/9/2020
Charles County COVID-19				Time From:	8:00	Time to:	8:00
3. Basic Local Communications Information:							
Name - Last	Name-First	Representing	Email	Phone			
Stoddard	Jason	Intell	jestoddard@ccboe.com				
Ranston	Harvey	CCDOH	Ranston.harvey@maryland.gov				
Laschatt	Lisa	CCDOH	lisa.laschatt@maryland.gov				
Meiser	Michael	CCPS	mlmeiser@ccboe.com				
EOC- CC		CCEOC	DESEOC@charlescountymd.gov				
Cherry	Lori	LOGS- Deputy	CherryL@charlescountymd.gov				
Herbert	Scott	PS LOGS	sherbert@hvfdeems.org				
Raley	Jennifer	SMECO	Jennifer.Raley@SMECO.Coop				
Farr	Courtney	SMECO	Courtney.Farr@SMECO.Coop				
Law	Natasha	SMECO	Natsha.Law@SMECO.Coop				
Teleconfernce #			1-872-240-3212				
Tucker	Ed	Donations	DESDonations@Charlescountymd.gov Etucker@Charlescountymd.gov				
Barnes	Raena	DH-Liaison	raena.barnes@maryland.gov				
Wolf	Theresa	PH-DSS	Therese.Wolf@maryland.gov				
Higgins	David	Safety Officer- Assistant	HigginsD@chalrescountymd.gov				
Jones	Robbie	HD-Liaison	JonesRob@Charlescountymd.gov				
Hicks	Ryan	Indian Head	ryan@townofindianhead.org				
Lewis	Mitchell	Volunteer EMS Chief, Assistant	mlewis@WaldorfVFD.com				
Mott	Robert (Bob)	VEIP Manager Document Facil.	capt302a@gmail.com				
Rands	Ray	VEIP Manager	raymond.rands@maryland.gov				

SAFETY MESSAGE/PLAN (ICS 208)

1. Incident Name Charles County COVID-19	2. Operational Period	Date From: 4/9/20 Time From: 8:00	Date To: 4/11/20 Time To: 8:00
3. Safety Message/Expanded Safety Message, Safety Plan, Site Safety Plan:			
<p>"Take some time for yourself. Your health is important too! Be sure to reset."</p>			
1. Total identified PUI's transported to date: 181 Total # of patients testing positive : 29			
2. PPE stockpiles remain stable with an estimated supply range of 10+ days based on current call volumes.			
3. Revision to EMSOP Special Order 2020-01 Version 3.1 has been completed and disseminated to staff.			
4. As this is a rapidly changing landscape, leaders should review any changes with their personnel each morning.			
5. With the implementation of the most recent update of special Order 2020-01 V 3.1, personnel should continue to perform wellness checks twice a day as prescribed in the SO as well as decon apparatus frequently.			
6. Personnel who report having a fever, sore throat, cough or other respiratory related symptoms should stay at home and self-isolate until they are symptom free for a period of 72 hours.			
7. Personnel who have recently travelled to a suspected COVID-19 country or have taken a cruise which ported at a COVID-19 infected region should not report to work. Those personnel are being asked to self-isolate at home for a period of 14 days.			
8. Personnel with facial hair should be aware of the NIOSH requirements for properly fitting filtering facepiece respirators in relation to their specific facial hairstyles. A CDC infographic was disseminated to staff with compliance guidance. Those with facial hair not in compliance drastically increase their risk of exposure even when using an N95 mask.			
9. The County's Peer Support Team has been activated and will make weekly wellness checks with our County's first responders. We are working through the logisitcs but will provide an email address and phone number to contact the team. Will diiseminate when we have the contact information.			
10. Please remember that PPE caches are for EVERYONE. We are all in this together so there is no longer career and volunteer PPE caches.			
11. Per Special Order 2020-01 Version 3.1, limit the number of first responders having patient contact. This means no more ride-alongs, no more students and no more 3rd's.			
12. Seal off the driver from the patient compartment area. (close door, or plastic with duct tape)			
13. We ae starting to see a broad spectrum of calls for service that are turning out to have PUI's involved. Calls like MVC's, CVA's, Falls and even Fires. Please be aware and ask each patient or person you contact if they have a fever, cough or other related symptoms.			
14. Under the approval of the EOC and to keep congruent with the CDC and Governor Hogan's reccomendations, Safety has approved the use of simple face masks (commercial or crafted) in the public arena. Per SOP, N95's are to be used for all patient contacts with reuse guidelines in place per the CDC recomendations.			
Site Safety Plan(s) Located At: <input type="checkbox"/> Yes <input checked="" type="checkbox"/> No			
5. Prepared by: Name: <u>John Filer</u> Title: <u>Safety Officer</u> Signature: _____			
ICS 208	IAP Page _____	Date/Time: <u>April 10, 2020</u> @ 15:15	

ACTIVITY LOG (ICS 214)

1. Incident Name Charles County COVID-19		2. Operational Period		Date From 4/11/2020	Date To: 4/14/2020
				Time From: 8:00	Time To: 8:00
3. Name:		4. ICS Position		5. Home Agency (and Unit):	
6. Resources Assigned					
Name		ICS Position		Home Agency (and Unit)	
7. Activity Log					
Date/Time		Notable Activities			
8. Prepared by: Name: _____ Position/Title: _____ Signature: _____					
ICS 214, Page 1		Date/Time: _____			

ACTIVITY LOG (ICS 214)

[illegible]



Safety Officer's Report Charles County EOC

04-10-20

John Filer
Chief of EMS and SOD
Charles County Department of
Emergency Services

Today's Safety Message: "Take some time for yourself. Your health is important too!" Be sure to reset."

Total number of PUI's transported to date: 181

Total number of first responder's on self-isolation: 1

Total number of first responders on quarantine: 5

Total number of patients transported by EMS testing + for COVID: 29

Daily Estimated PPE Burn Rate: 30 sets/day



10425 Audie Lane
La Plata, MD 20646



301-399-1143



DESafety@charlescountymd.gov



www.charlescountymd.gov

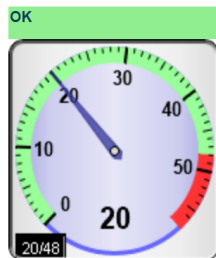
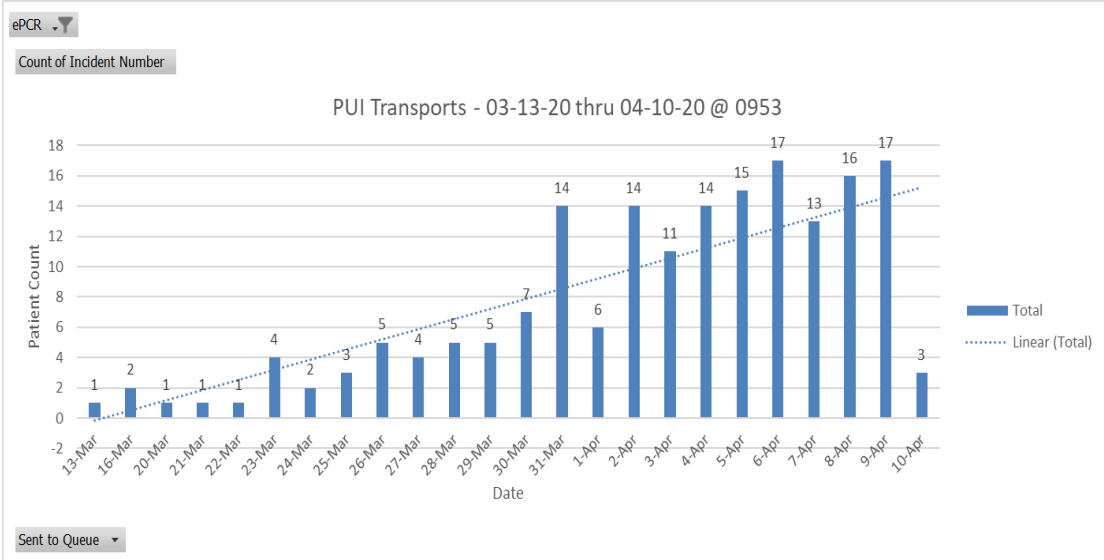

Charles County DES - All Incidents



Charles County - Coronavirus PUI nCoV (CAD)

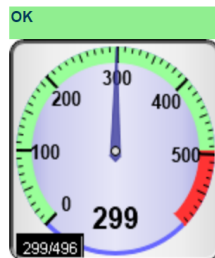

(DRAFT) Charles County EMS - HTSD

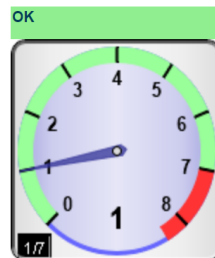

Charles County EMS - Low ALS Resource

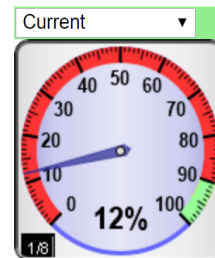

Charles County EMS - Hospital Drop Time (30 Min)

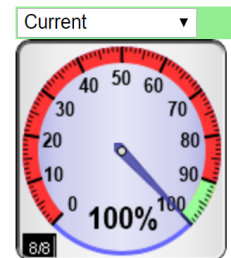

Charles County EMS - EMTALA

Take Some Time For Yourself...

**Your Health is Important
Too! Be Sure to Reset.**



HOSPITAL BRIEF 4-10-2020

- The trigger point for starting up the tent operations outside of the hospital has not yet been activated. Activation will be determined by both staffing levels and patient census presenting to the ED.
- The hospital census for today 4/10/2020 = 75
- Confirmed positive cases of COVID-19 patient admissions in-house 4/10/2020 = 19
- CRMC has dedicating one unit specifically to be for COVID-19 positive patients or for PUI's that have been admitted to the hospital. The dedicated COVID-19 unit is on 3 South until further notice. That 3 South COVID-19 unit has been fully activated as of 4/3/2020.
- There are currently 7 patients in the ICU as of 4/10/2020.
- Number of ventilators owned by CRMC = 20. As of 4/10/2020 there are 2 patients on ventilators. Both of the 2 patients on ventilators are positive for COVID-19.
- An EMS Ambulance decontamination area has been established in a parking lot near the ambulance area (but not obstructing to it).
- CRMC has implemented a policy that requires ALL staff, visitors (which would be very limited), and contractors of any kind to wear a mask while in the hospital at all times.
- A patient brought by EMS early this morning that was positive for COVID positive and died.
- Confirming that as of 8:00 am this morning 4/10/2020, there have been four (4) COVID-19 related deaths at CRMC in total to date.

Law Enforcement Branch Briefing

COVID-19 Charles County IMT

April 9st, 2020

Buildings:

Charles County Sheriff's Office: District 1 Lobby is closed for scheduled remodeling. The District 1 clerks have moved the CCDC Annex building in the same parking area and that lobby is open as normal

Maryland State Police: Restricted to public

Maryland Transportation Authority: Closed to Public

La Plata Police Department: Closed to the public

Natural Resources Police: Building Closed

Operations:

Charles County Sheriff's Office: Operations have gone to emergency schedule in accordance with a CCSO level 3 All-Hazards activation. Patrol operational periods are 12 hours from 0700-1900 and 1900-0700. All other operations sections running with normal services being provided from modified locations. Services provided have not been reduced or augmented as of now.

Maryland State Police: Operations as normal

Maryland Transportation Authority: Operations as normal

La Plata Police Department: Operations as normal; Doing screening in and screening out

Natural Resources Police: Operations as normal

PUI:

Charles County Sheriff's Office:

- 1 sworn officer quarantined
- 14 officers isolated
- 1 correctional officer quarantined
- 8 civilians isolated

Maryland State Police: None local

Maryland Transportation Authority: None local

La Plata Police Department: None local

Natural Resources Police: 1 sworn officer isolated

Crime Stats:

No significant crime trends to report.

TRU:

Charles County Sheriff's Office: Open and working; triage site for COVID-19 calls for service.

Maryland State Police: Open and working

Maryland Transportation Authority: Open and working

La Plata Police Department: Open and working

Natural Resources Police: Open and working

Call Restrictions:

Charles County Sheriff's Office: None

Maryland State Police: None

Maryland Transportation Authority: None

La Plata Police Department: None

Natural Resources Police: None

Governor's Order Violations

Violation sustained calls for service: 23

Warnings: 22

Charges later: 0

On-scene arrest: 1

PUI Intake at CCDC: 2

Items of Note: (Not for redistribution)

None

***CHANGES IN RED**

Intelligence Briefing 4-10-2020
COVID Charles County

Updated Infection Numbers: As of 0927 hrs.

Total worldwide: 1,619,495 **+120,662 since the 4-9-20 brief.**

Worldwide increase of confirmed cases by 24-hour period over the last 10 days

3-30/4-1	4-1/4-2	4-2/3	4-3/4	4-4/5	4-5/6	4-6/7	4-7/8	4-8/9	4-9/10
76,079	79,559	73,920	100,041	186,194	64,020	73,985	160,963	48,490	120,662

Total fatalities worldwide: 97,200 **+13,632 since the 4-9-20 brief**

Analysis note: The wild swings in worldwide confirmed case numbers and fatality numbers continue to illustrate the lack of consistent reporting channels. These number should not solely be used to gauge the scope and magnitude of the current situation.

Total confirmed cases in the US: 466,396 **+33,958 since the 4-9-20 brief**

US increase of confirmed cases by 24-hours period over the last 10 days

3-31/4-1	4-1/4-2	4-2/3	4-3/4	4-4/5	4-5/6	4-6/7	4-7/8	4-8/9	4-9/10
24,215	27,174	28,383	32,922	33,913	26,514	29,538	30,846	32,641	33,958

Analysis note: The US case number increases have remained relatively unchanged for the last 10 days. However, this is likely not an indication of "flattening the curve." As the data is reviewed, keep in mind we are reporting an additional 28 to 33,000 NEW cases each day. We have yet to see any dramatic decreases in diagnoses new cases.

Total fatalities in US: 14,808 **+1,895 since 4-9-2020**

Maryland Numbers: As of 1000 hrs. via <https://coronavirus.maryland.gov/>

Total confirmed cases in State in of MD: 6,968 **+783 since the 4-9-20 brief**

Total tested in the State of MD: **37,480 +2,136 over 4-9-20**

Percent of those test that test positive: **18.5%**

Analysis note: This number has doubled in less than 10 days. Maryland percentage of positive test is now on par with PA, MA, IL, MI, CA and LA.

Total Fatalities in State of MD: 171 **+33 change since the 4-9-20 brief**

Total Hospitalizations: 1,413 **Increase of 65 from 4-9-2020**

First Responder Numbers in Charles County:

No numbers reported

Weather:

Sat 58-44, Sunday 67-57 rain, Monday 78-46 Rain

Analysis note: Warm weather will likely mean more people outside, increasing the probability of gatherings. Rainy weather will drive people into their residences. The potential for increased calls for police service exists.

Local:

Visited several stores this AM. Inventories seem to be stabilizing. Multiple pallets of paper products were available at one big box store. Lines were minimal. Frozen food and some non-perishable food were thin. Staples such as milk, bread, and meats were well stocked.

Nice article published on WJLA about a food operation in Charles County

<https://wjla.com/news/local/nonprofit-charles-county-restaurant-deliver-lunch-health-care-heroes>

Analysis note: These stories are vital to keeping community engagement positive and lifting spirits.

Maryland Update:

Montgomery County requires all shopper to have faces covered

MD release racial number on COVID-19 case

- African American 2,064
- Data not available: 1,354
- White: 1,540
- Other: 449
- Asian: 122

Region:

Over 6,412 cases in the NCR as of 0500 4-10-2020

11,750 cases in Maryland, DC, and Virginia as of 1100 on 4-10-2020

VA closes 12 liquor stores in NVA as a result of staff shortages

Costco allows 1st responders and healthcare workers skip lines with ID

National:

Good article on creating plans for the return to new normal:

<https://cadmusgroup.com/articles/the-covid-19-recovery-conversation-must-start-today/>

Nearly 100 cruise ships remain off the US coast waiting for docking orders

6.6 million Americans file for unemployment last week. Total of 16.8 million Americans have filed for unemployment since the virus.

Local critical infrastructure:

No outages or disruptions are reported or are appear to be likely as of today.

Predications/ Analysis:

- As critical case in Charles County remain low, needs in other local jurisdictions are growing. Resources should be prioritized and plans should be made to share/deploy critical resources, personnel, and/or facility space to meet the needs regionally.
- The longer this crisis continues the more likely we are to experience critical events that may not be related to the COVID crisis (incidents within the incident). Those in leadership positions need to be prepared to step into dual leadership/managerial roles at a moment's notice. This requires taking care of yourself and staying up on the latest tactics, strategies and knowledge.
- Planning for crisis recovery starts as soon as the crisis begins. Monday marks the 8th weeks of this crisis, 6th week of schools being closed. Partners and stakeholders should begin planning for what the return to the "new normal" looks like in their organization. Sharing of these plans will help each organization build more comprehensive processes.
- Over the weekend the US will likely eclipse 500,000 cases and 15,000 deaths. Md numbers will likely pass 5000 and 150 fatalities by Friday. These numbers will cause increased pressure to ratchet up rhetoric re: "stay at home orders" and could result in further sanctions and restrictions.
- As the confirmed case numbers continue to rapidly ascend the likelihood of jurisdictions issuing "travel bans" increases. Law enforcement should begin researching the constitutionality of these potential edicts and have plans in place for implantation and begin to develop a public communication strategy. Standardizing local "travel authorization documentation" should be explored by the lead jurisdiction having authority.
- Due to diverted attention, the international and domestic terrorism threat is rapidly increasing. Responders should be reminded to remain vigilant and of the DHS guidelines for spotting suspicion activities and terrorism indicators.
- As we enter into the reported peak of this situation communication, along with sharing of individual branch capability and capacity is more important now than ever. "We don't know what we are going to need to know until we need to know it."
- First responder organizations should begin surveying members for pre-existing conditions and other complicating medical conditions. Responders found to have pre-existing conditions should be placed in limited citizen contact roles.
- A review of the 179 countries that report COVID-19 cases, only two (South Korea and China) have somewhat "flattened the curve" of NEW infections. Both showed flattening roughly 30 to 45 days after the initial spikes. The initial spike in the US began around 3-18-2020.

- Reduced stability in the supply chain along with increased fear and anxiety can be expected with today's "stay at home order."
- After 3 weeks of social distancing and schools being closed non-english speaking communities within Charles County are likely feeling further isolated due to a lack of language specific communications. Direct and increased messaging to Spanish speakers is likely necessary.
- As mass transit continues to shrink in availability, plans should be made to ensure those who rely on it for essential supplies and trips have delivery resources.
- LE and EMS screening protocols should include questions about recent travel to NY, NJ, CT, and FL.
- Immediate attention is needed to direct companies and organization on the proper processes and appropriate contact to use (Donation Manager at the EOC) to donate PPE and cleaning materials to essential personnel
- The next 7 days will likely see a stabilization of a majority of the grocery supply chain. However, the potential for disruption moving forward continues to remain high.
- FOIA and PIA request from media and citizens groups will likely begin to increase the longer this event lasts. "New normal" processes need to be established as soon as possible.
- Lack of child care options will likely add to family stress. Additional resources, activity and options are needed.
- JIC staff should substantially amplify community resource communications
- As we enter the 2nd week of social distancing stress, anxiety, and fear will likely increase. Continuous reminders of patience and focusing on kindness will become increasingly important.
- Many stores restock overnight. Seniors and the vulnerable populations should be strongly encouraged to shop during the early morning hours when supplies are likely to be at their highest.
- As testing increased the confirmed cases in MD will increase. This will likely cause additional life restrictions.
- Supply chain issues will continue and likely increase as further life interruptions and travel restrictions are ordered. The possibility of violence increases as stress increases, especially at grocery stores.
- Commanders of responders and essential staff should have robust plans for potential quarantines and updated continuity of operations including plans for diminished manpower. Further, responder organizations should begin reviewing existing integration plans with the National Guard.
- Obtaining medical supplies and PPE will continue to be an issue for the foreseeable future. All services should use the command ordering process so orders can be tracked.
- The community of Charles County is showing increased signs of pulling together and assisting one another. The JIC should continue to encourage civility and increase positive press of good news stories occurring throughout our community.

“ The most effective leaders in crises ensure that someone else is managing the present well, while focusing their attention on leading beyond the crisis toward a more promising future”

Respectfully submitted by Jason Stoddard

Charles County Public Schools Briefing 4-10-2020
COVID Charles County

48-hour Priorities:

- Maintaining instructional continuity
- Expanding and maintaining food service
- Expanding and maintaining WiFi service

Meals:

On 4/9/20 CCPS served 5868 meals at the 11 meal distribution sites. That number was -831 from 4/8/20. Westlake, St. Charles, Parks and Ryon had the highest distribution.

Reminder no meal distribution Saturday and Sunday.

Closure:

School closure through at least 4-24-20.

Instruction:

Moving forward with contacting the families that have not registered for online learning or picked up a learning packet at the distribution sites.

Community Wifi:

All four sites are up and running and seeing use. CCPS is still determining where to expand our current WiFi to 3 other additional sites.

Misc:

CCPS has established a hotline for our non-English speaking populations to help guide them through these uncertain times. That number is 240-523-3032.

The Maryland State Department of Education (MSDE) has approved a new Continuing Professional Development (CPD) experience to award educators up to 6 CPD credits for having implemented their local school system's (LSS) Continuity of Learning Plan.

Respectfully submitted by Jason Stoddard and Michael Meiser



Charles County Volunteer Firemen's Association, Inc.

Post Office Box #21, La Plata, Maryland 20646

April 10th, 2020

Re: Volunteer Fire/EMS Brief

Items Being Worked On:

- Reduction of Force Policy – *Information gathering occurring.*
- Station Health Screening Policy – *Draft Version under review.*

Stations/Apparatus:

- No Fire or EMS Stations with any contamination issues.
- No Apparatus with any contamination issues.
- No Service Deliverability Issues with Apparatus O.O.S.

Personnel (5 Members / 3 Stations):

- Station 8 - 1 Member ---- Due to Family Member with Positive Test. Effective April 1st (Quarantined.)
- Station 11 - 2 Members --- ~~1-DC FF~~, 1- Due to Family Members being Quarantined, ~~1-DES/Hospital~~ Employee, ~~1-Hospitalized at John Hopkins expected to be released today---Released from JH. COVID Negative Now.~~
- Station 12 - 2 Members --- In County EMS Call. Effective March 30th (Quarantined.)

Incidents/Call Volume:

- No Major Incidents to Report related to COVID-19
- Yesterday's EMS Call Volume was average, and Fire Call Volume was above average (Wind and Dry Weather). Yesterday there was a increase in overdose calls.
58 Ems Related Incidents ----- 33 Fire Related Incidents

Other Information:

- Viral Triage Training being worked to push out to providers
- Looking to do weekly Town-Hall Meetings/Q&A's with Providers via Webex
- EMS Low Resource Policy discussed this morning. Final forthcoming.

Respectfully Submitted,

Mark A. Kaufmann, Jr
County Fire Chief, Charles County Maryland